

RS-9
#1

Special Event Liquor License Application Attachment B

Licensing Office
55 North Center Street
Mailing Address:
PO Box 1466
Mesa, Arizona 85211-1466
480-644-2316 Telephone
480-644-3999 Fax
www.mesaaz.gov

AMENDMENT
Date 9/28/21 Staff IS
mesa az
Updated 9/28/21

If you intend to serve alcohol at your special event, you will need to obtain a Special Event Liquor License or an Extension of Premises from the City of Mesa Licensing Office. **This must be submitted at least 60 days prior to the event.** A license is required with special provisions outlined. Plan a minimum of 60 days to complete this process.

Check all that apply:

☐

Free/Host Alcohol
Beer

☒

Alcohol Sales
Beer and Wine

☐

Host and Sale Alcohol
Beer, Wine and Distilled Spirits

Do you plan to secure a:

☒ **Special Event Liquor License** - The Special Event Liquor License fee is \$25 and must be approved by the City Council. After city approval, your application must be submitted to, and approved by, the State of Arizona. There are fees involved at the State. This license can only be obtained by a non-profit organization, 501(C). (Complete the State of Arizona Special Event Liquor Application and site plan and submit it with this Attachment B.)

☐ **Extension of Premises License** - There is no fee involved with the Extension of Premises. This is allowed when a liquor license is already in effect and you want to extend the area where liquor is sold. (Complete the State of Arizona

Extension of Premises Application and site plan and submit it with this Attachment B.)

If this is an Extension of Premises, are there any other activities taking place except for the sale of liquor in the extended area? No ☒ Yes ☐ Type of activities taking place: _____

Please describe your security plan to ensure the safe sale or distribution of alcohol at your event Create barriers outside of venue, requiring wrist bands with ID

If applying for a Special Event Liquor License the following must be provided:

St. Bridget Roman Catholic Parish

53-0196617

Charity's or Organization's Name

Pat Shaneyfelt

501 (C) #

Parish Manager

Name of Contact at Charity/Organization

Dennis Schauer

Title with Organization

Phone Number

On-Site Agent Responsible for Liquor

How will attendees over the age of 21 be identified? Wrist bands

What controls will be used to keep attendees under the age of 21 from obtaining alcohol at the event? _____

Knights of Columbus Security & Volunteers

Will food be served? Yes ☒ No ☐ If yes, what type of food will be served Food truck yes. BBQ

Seating capacity of designated area: # 300



Arizona Department Liquor License and Control
800 W Washington St. 5th Floor
Phoenix, AZ 85007-2934
azliquor.gov

602-542-5141

DLLC USE ONLY

Job #:

Date Accepted:

CSR:

License #:

**SPECIAL EVENT LICENSE APPLICATION
FEE \$25.00 PER DAY**

A service fee of \$25.00 will be charged for all dishonored checks (A.R.S § 44-6852
1-10 days consecutive days only, Cash, Checks or Money Orders Only

SECTION 1 Applicant must be a member of a qualifying nonprofit organization, political party, or Government entity and authorized by an Officer, Director, or Chairperson of the Organization.

1. Applicant: Pat Shaneyfelt
2. Applicant's mailing address: 2213 N. Lindsay Rd Mesa, Az 85213
Street City State Zip
3. Applicants home/cell phone: [REDACTED] Applicant's business phone: [REDACTED]
4. Applicant's email address: finance@stbridget.org

SECTION 2 Name of Non-Profit Organization, Candidate or Political Party/Gov.: St. Bridget Roman Catholic Parish

SECTION 3 Non-Profit/IRS Tax Exempt Number: 53-0196617

SECTION 4 Event Location: Church Plaza - 2213 N. Lindsay Rd. Mesa

SECTION 5 Dates and Hours of Event. Days must be consecutive but may not exceed 10 consecutive days.
See A.R.S. § 4-244(15) and (17) for legal hours of service.

****SEPARATE APPLICATION FOR EACH "NON-CONSECUTIVE" DAY****

Days	Date	Day of Week	Event Start Time AM/PM	License End Time AM/PM
DAY 1:	<u>10/30/21</u>	<u>Sat</u>	<u>5:30</u>	<u>8:30</u>
DAY 2:				
DAY 3:				
DAY 4:				
DAY 5:				
DAY 6:				
DAY 7:				
DAY 8:				
DAY 9:				
DAY 10:				

AMENDMENT

SECTION 6 What type of security and control measures will you take to prevent violations of liquor laws at this event?
(List type and number of police/security personnel and type of fencing or control barriers, if applicable.)

Date 9/28/21 Staff 75

Number of Police 5 Number of Security Personnel ☐ Fencing ☒ Barriers

Explanation: Event is in a secure location. Barriers will be placed at access points near parking lot. Security will be KOC Volunteers. ID required and wrist bands for alcohol

SECTION 7 Will this event be held on a currently licensed premises and within the already approved premises?

☐ Yes ☒ No If yes, Local Governing Body signature is not required.

Name of Business

License Number

Phone (include Area Code)

SECTION 8 How is this special event going to conduct all dispensing, serving, and selling of spirituous liquors? Please read R-19-318 for explanation and check one of the following boxes.

- ☐ Place license in non-use
☐ Dispense and serve all spirituous liquors under retailer's license
☒ Dispense and serve all spirituous liquors under special event
☐ Split premise between special event and retail location

SECTION 9 What is the purpose of this event?

☒ On-site consumption ☐ Off-site (auction/wine/distilled spirits pull) ☐ Both

SECTION 10

1. Has the applicant been convicted of a felony, or had a liquor license revoked within the last five (5) years?

☐ Yes ☒ No If yes, attach explanation.

2. How many special event days have been issued to this organization during the calendar year? 0

3. Is the Organization using the services of a Licensed Contractor?

☐ Yes ☒ No If yes, please provide the Name of the Licensed Contractor: _____

4. Is the organization using the services of a series 6, 7, 11, or 12 licensee to manage the sale or service of alcohol?

☐ Yes ☒ No If yes, please provide the Name of Licensee: _____ License #: _____

5. The applying non-profit organization must receive 25% of the gross revenues of the total liquor sales. List the names of the individuals or organizations who will receive the rest of the proceeds, **MUST EQUAL 100%**.

Name: St. Bridget Catholic Church Percentage: 100%

Address: 2713 N. Lindsey Rd. Miss. Ag 85213
Street City State Zip

Name: _____ Percentage: _____

Address: _____
Street City State Zip

St. Bridget Roman Catholic Parish PS 9/28/21

Please read A.R.S. § 4-203.02 Special event license; rules and R19-1-205 Requirements for a Special Event License.

ALL ALCOHOLIC BEVERAGE SALES MUST BE FOR CONSUMPTION AT THE EVENT SITE ONLY.

**NO ALCOHOLIC BEVERAGES SHALL LEAVE A SPECIAL EVENT UNLESS THEY ARE IN AUCTION WINE OR DISTILLED SPIRITS
PULL SEALED CONTAINERS OR THE SPECIAL EVENT LICENSE IS STACKED WITH WINE /CRAFT DISTILLERY FESTIVAL LICENSE.**

SECTION 11 License premises diagram. The licensed premises for your special event is the area in which you are authorized to sell, dispense or serve alcoholic beverages under the provisions of your license. Please attach a diagram of your special event licensed premises. Please show dimensions, serving areas, fencing, barricades, or other control measures and security position.



If the special event will be held at a location without a permanent liquor license or if the event will be on any portion of a location that is not covered by the existing liquor license, this application must be approved by the local government before submission to the Department of Liquor Licenses and Control. Please contact the local governing board for additional application requirements and submission deadlines. Additional licensing fees may also be required before approval may be granted. For more information, please contact your local jurisdiction.

SIGNATURE

I, (Print Full Name) Patricia Shaneyfit hereby swear under penalty of perjury and in compliance with A.R.S. § 4-210(A)(2) and (3) that I have read and understand the foregoing and verify that the information and statements that I have made herein are true and correct to the best of my knowledge.

Applicant Signature: Patricia Shaneyfit

GOVERNING BOARD

Date Received: _____

I, _____ recommend ☐ APPROVAL ☐ DISAPPROVAL
(Government Official) (Title)

On behalf of _____
(City, Town, County) Signature _____ Date _____ Phone _____

DLLC USE ONLY

☐ APPROVAL ☐ DISAPPROVAL BY: _____ DATE: _____

A.R.S. § 41-1030. Invalidity of rules not made according to this chapter; prohibited agency action; prohibited acts by state employees; enforcement; notice

B. An agency shall not base a licensing decision in whole or in part on a licensing requirement or condition that is not specifically authorized by statute, rule or state tribal gaming compact. A general grant of authority in statute does not constitute a basis for imposing a licensing requirement or condition unless a rule is made pursuant to that general grant of authority that specifically authorizes the requirement or condition.

D. This section may be enforced in a private civil action and relief may be awarded against the state. The court may award reasonable attorney fees, damages and all fees associated with the license application to a party that prevails in an action against the state for a violation of this section.

E. A state employee may not intentionally or knowingly violate this section. A violation of this section is cause for disciplinary action or dismissal pursuant to the agency's adopted personnel policy.

F. This section does not abrogate the immunity provided by section 12-820.01 or 12-820.02.

Area Dimensions
taken from Google Maps

Circumference=314.159 ft

Area= 7853.98 ft

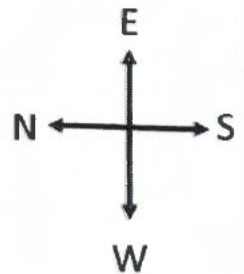

PARKING

Exit/Entrance

Light

Light

4' Walkway
for Servers

Light

Band

=Security

Circles =Tables

Lg rectangles= clear walkways

=burn/grassy area

= 6ft tall barriers with signs
"All alcohol to remain with
the plaza"

Bar Area
316 square ft

Church

Exit/Entrance

Light

Collins Hall

AMENDMENT

Date 9/30/21 Staff IS

/// = Requested area for where alcoholic beverages would be sold, dispensed, or consumed



AMENDMENT

Date 9/30/12 Staff TS

Bar under Awning

Entrance

Burn Area

Burn Area

Burn Area

CONCRETE

CHURCH

CHURCH

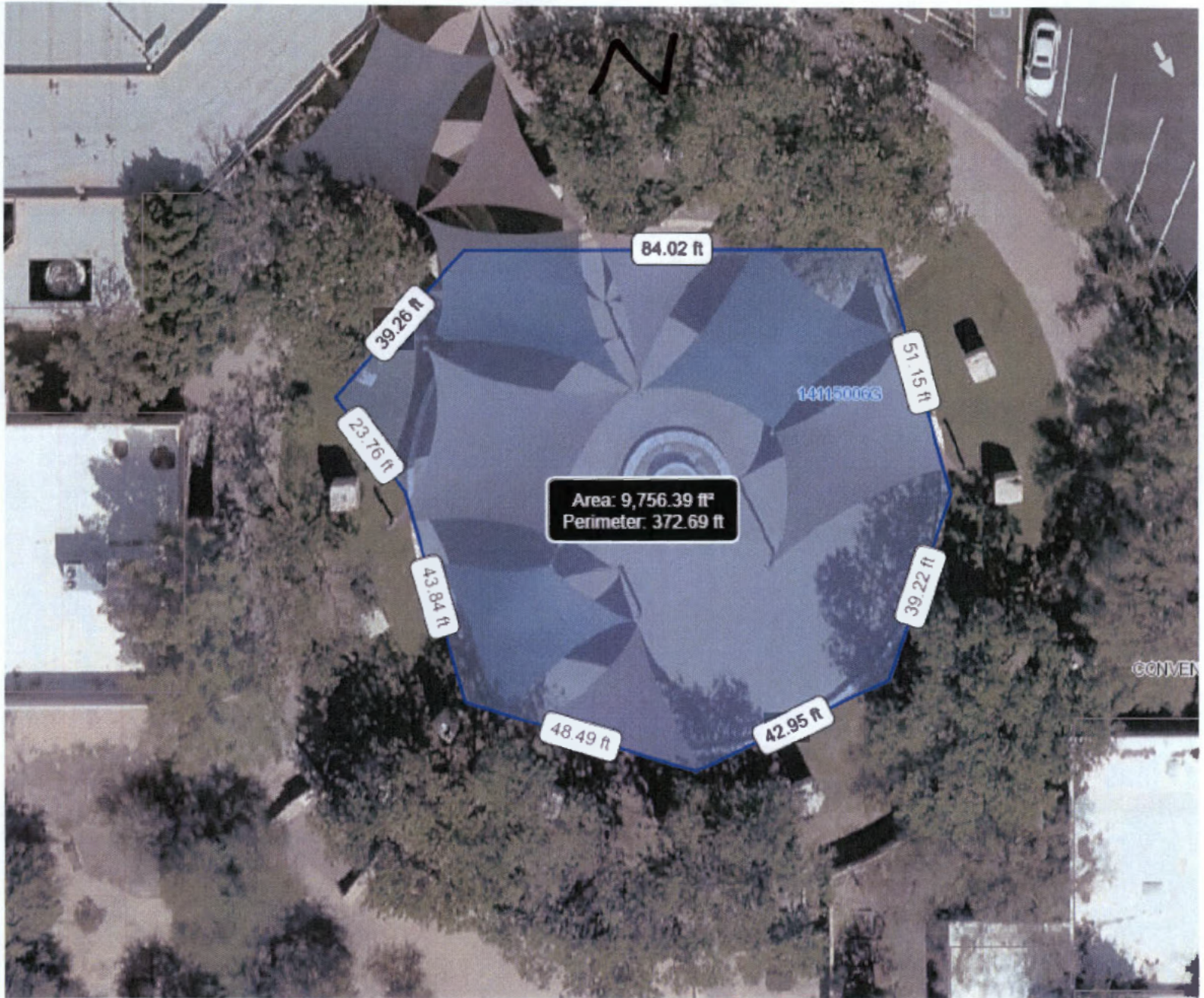

S

AMENDMENT

Date 9/30/21 Staff TS

Internal Revenue Service
P.O. Box 2508
Cincinnati, OH 45201

Department of the Treasury

Date: July 12, 2011

Person to Contact:

Roger Meyer

Toll Free Telephone Number:

877-829-5500

Employer Identification Number:

53-0196617

Group Exemption Number:

0928

United States Conference of Catholic
Bishops
3211 4th Street, NE
Washington, DC 20017-1194

Dear Sir/Madam:

This responds to your July 1, 2011, request for information regarding the status of your group tax exemption.

Our records indicate that you were issued a determination letter in March 1946, that you are currently exempt from federal income tax under section 501(c)(3) of the Internal Revenue Code, and are not a private foundation within the meaning of section 509(a) of the Code because you are described in sections 509(a)(1) and 170(b)(1)(A)(i).

With your request, you provided a copy of the *Official Catholic Directory for 2011*, which includes the names and addresses of the agencies and instrumentalities and the educational, charitable, and religious institutions operated by the Roman Catholic Church in the United States, its territories, and possessions that are subordinate organizations under your group tax exemption. Your request indicated that each subordinate organization is a non-profit organization, that no part of the net earnings thereof inures to the benefit of any individual, and that no substantial part of their activities is for promotion of legislation. You have further represented that none of your subordinate organizations is a private foundation under section 509(a), although all subordinates do not all share the same sub-classification under section 509(a). Based on your representations, the subordinate organizations in the *Official Catholic Directory for 2011* are recognized as exempt under section 501(c)(3) of the Code under GEN 0928.

Donors may deduct contributions to you and your subordinate organizations as provided in section 170 of the Code. Bequests, legacies, devises, transfers, or gifts to them or for their use are deductible for federal estate and gifts tax purposes if they meet the applicable provisions of section 2055, 2106, and 2522 of the Code.

Subordinate organizations under a group exemption do not receive individual exemption letters. Most subordinate organizations are not separately listed in Publication 78 or the EO Business Master File. Donors may verify that a subordinate organization is included

in your group exemption by consulting the *Official Catholic Directory*, the official subordinate listing approved by you, or by contacting you directly. IRS does not verify the inclusion of subordinate organizations under your group exemption. See IRS Publication 4573, *Group Exemption*, for additional information about group exemptions.

Each subordinate organization covered in a group exemption should have its own EIN. Each subordinate organization must use its own EIN, not the EIN of the central organization, in all filings with IRS.

If you have any questions, please call us at the telephone number shown in the heading of this letter.

Sincerely,

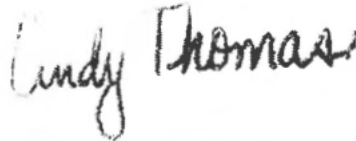
A handwritten signature in black ink that reads "Cindy Thomas". The signature is written in a cursive, flowing style.

Cindy Thomas
Manager, Exempt Organizations
Determinations

The Catholic Directory

Churches, Mass Times, Schools, Ministries

(<https://www.catholicdirectory.com>)

Select Language ▼

Contact Us (<http://helpdesk.catholicdirectory.com>)

Member Login (/login)

Advertise Today ➤ (/join)

Q Church Name or Keyword

📍 City, State, Zip, County, and/or Country

Search

Home (/www.catholicdirectory.com) / United States (/united-states) / Mesa (/united-states/mesa)
/ Church (/united-states/mesa/church) / St. Bridget Roman Catholic Parish



(/mesa/church/st-bridget-roman-catholic-parish/connect)

✠ St. Bridget Roman Catholic Parish

Church (66840)

Diocese of Phoenix (/phoenix/diocese/diocese-of-phoenix) | Rite: Roman Rite | Language:

English

📍 Mesa Arizona 85213

♥ LIKE

Update this Listing
([https://catholicdirectory.s
upportsystem.com/kb/faq.
php?id=7](https://catholicdirectory.supportsystem.com/kb/faq.php?id=7))

Write a Review (/mesa/church/st-bridget-roman-catholic-parish/writeareview)



Are you St. Bridget Roman Catholic Parish? Claim your free listing to make updates!

Claim Listing Now » (<http://helpdesk.catholicdirectory.com/kb/faq.php?id=113>)

Overview

Mass Times (2)

Contact Information

Organization



St. Bridget Roman Catholic Parish

Website

<http://www.stbridget.org/> (<http://www.stbridget.org/>)

Location



2213 North Lindsay Rd.

Mesa, AZ 85213

United States of America

View Map & Get Directions  ([http://maps.google.com/maps?
daddr=33.45758989999999,-111.76997879999999&saddr=](http://maps.google.com/maps?daddr=33.45758989999999,-111.76997879999999&saddr=))

Find Churches in a Region

City, State, Zip, County, and/or County

20mi



Search Now »

-->

Featured Advertisers

CBD Superstore > use code 'CatholicLife'
(<https://shopcbdhealthstore.com>)