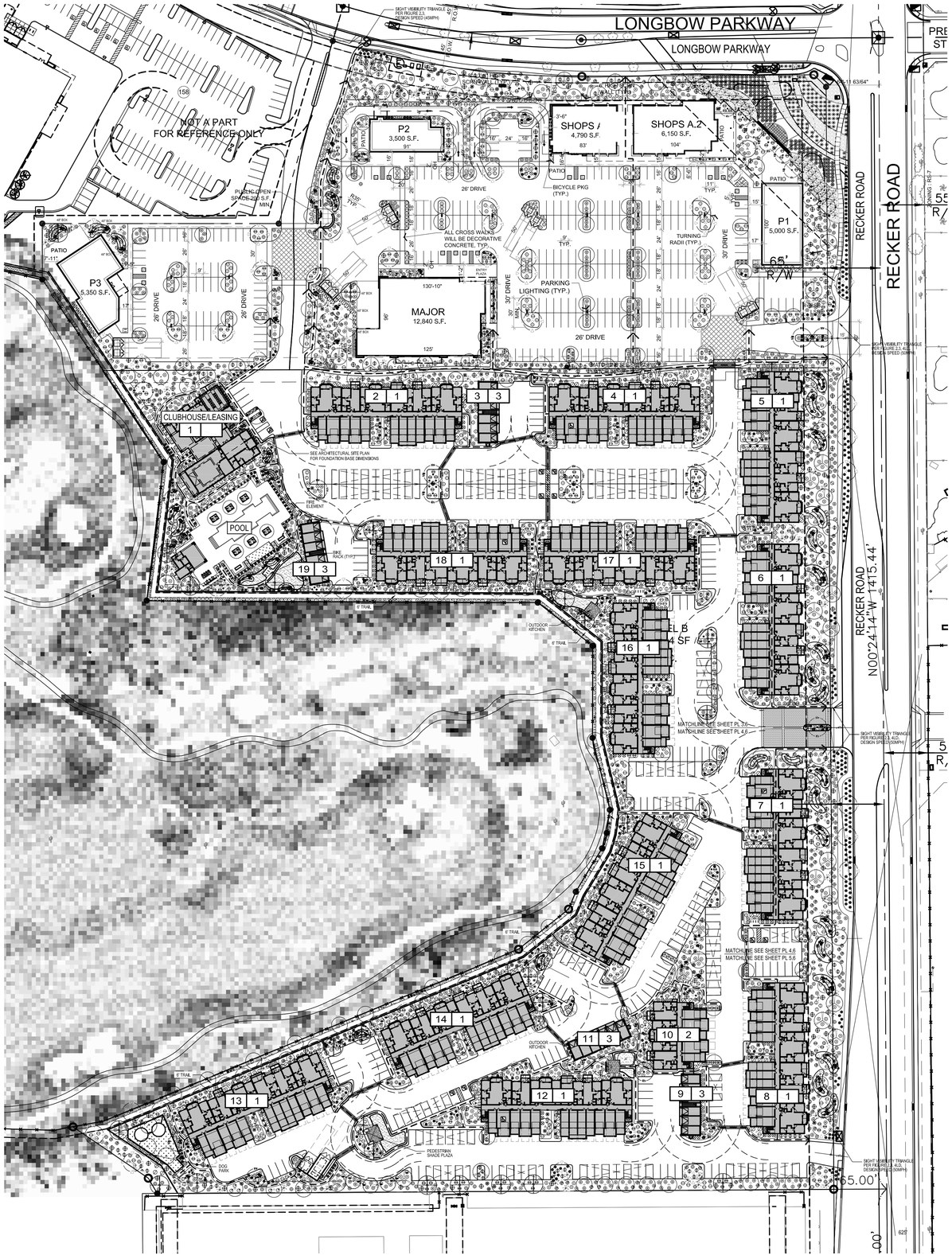

NORTH

0 35' 70' 140'

PLANT LEGEND

TREES	SPECIFICATION	QTY
Parkinsonia florida Blue Palo Verde	2.25" Cal. 9'H x 6'W 3.50" Cal. 12'H x 10'W	94 5
Chilopsis linearis Desert Willow	2.0" Cal. 8'H x 7'W Double Stake	128
Prosopis glandulosa Thornless Honey Mesquite	2.0" Cal. 9'H x 7'W 3.50" Cal. 12'H x 10'W	23 2
Prosopis velutina Arizona Mesquite	2.50" Cal. 8'H x 6'W Double Stake	70
Pithecellobium flexicaule Texas Ebony	2.0" Cal. 9'H x 6'W Double Stake	16
Olneya tesota Ironwood	8'H x 5'W Multi Trunk	36
Parkinsonia praecox Palo Brea	2.25" Cal. 9'H x 6'W Double Stake	32
Acacia Salicina Willow Acacia	2.25" Cal. 9'H x 6'W Double Stake	13
Ungnadia speciosa Mexican Buckeye	2.25" Cal. 9'H x 6'W Double Stake	24

SHRUBS	SIZE	QTY
Ambrosia deltoidea Triangle Leaf Bursage	5 Gallon	264
Anisacanthus thurnberi Desert Honeysuckle	5 Gallon	63
Calliandra californica Baja Red Fairy Duster	5 Gallon	7
Chrysactina mexicana Damianita	5 Gallon	67
Dalea pulchra Indigo Bush	5 Gallon	168
Encelia farinosa Brittlebush	5 Gallon	440
Justicia californica Chuparosa	5 Gallon	320
Ruellia Peninsularis Desert Ruellia	5 Gallon	126
Salvia clevelandi Chaparral Sage	5 Gallon	337
Muhlenbergia capillaris Regal Mist Deer Grass	5 Gallon	231

SHRUBS	SIZE	QTY
Salvia coccinea Cherry Red Sage	5 Gallon	119
Buddleia marrubifolia Wooly Butterfly Bush	5 Gallon	128
Caesalpinia pulcherrima Red Bird of Paradise	5 Gallon	260
Senna phyllodinea Silver Leaf Senna	5 Gallon	265
Cordia boissieri Anacahuita	5 Gallon	192
Dodonea viscosa Green Hopbush	5 Gallon	232
Larrea tridentata Creosote Bush	5 Gallon	214
Leucophyllum laevigatum Chihuahuan Sage	5 Gallon	371
Tecoma hybrid Orange Jubilee	5 Gallon	218

CACTI & SUCCULENTS	SIZE	QTY
Aloe barbadensis Medicinal Aloe	1 Gallon	141
Aloe saponaria African Aloe	1 Gallon	90
Hesperaloe parviflora Red Yucca	5 Gallon	118
Carnegiea gigantea Saguaro	5' Spear	37
Dasylirion wheeleri Desert Spoon	5 Gallon	180
Ferocactus wislizenii Fishhook Barrel Cactus	2' Height	197
Fouquieria splendens Ocotillo	6'- 8' Canes 8 Cane Minimum	158
Echinocactus grusonii Golden Barrel Cactus	12" Diameter Matching	54

GROUNDCOVERS	SIZE	QTY
Lantana montevidensis Purple Trailing Lantana	1 Gallon	212
Baccharis Cv. "Centennial" Centennial Baccharis	1 Gallon	227
Verbena goodingii Gooding's Verbena	1 Gallon	225
Cynodon dactylon Midiron Hybrid	Sod	3,925 S.F.
Synthetic turf "Easyturf"	Nutmeg Lush	3,610 S.F.

LANDSCAPE MATERIALS	QTY
Decomposed granite(Site) Desert Gold Pioneer Materials	3/4" Mixed 2" Depth
Decomposed granite(Trail) Desert Gold Pioneer Materials	1/4" Minus 3" Depth Compacted
Concrete header Extruded	4"x 6"
Steel header (Trail)	1/2" x 8"
Boulders Decomposed Granite Surface Select	3'x3'x3' 115 2'x2'x2' 55 1'x1'x1' 37

LANDSCAPE CALCULATIONS:

	REQUIRED	PROVIDED
STREET FRONTAGE LANDSCAPE ALONG RECKER ROAD: 1,380 L.F / 1 TREE & 6 SHRUBS PER 25 L.F.	56 TREES, 336 SHRUBS (14) 36" BOX OR LARGER (28) 24" BOX MINIMUM (14) 15 GALLON	64 TREES, 940 SHRUBS (20) 36" BOX OR LARGER (44) 24" BOX MINIMUM
STREET FRONTAGE LANDSCAPE ALONG LONGBOW ROAD: 573 L.F / 1 TREE & 6 SHRUBS PER 25 L.F.	23 TREES, 138 SHRUBS (6) 36" BOX OR LARGER (12) 24" BOX MINIMUM (5) 15 GALLON	24 TREES, 280 SHRUBS (10) 36" BOX OR LARGER (14) 24" BOX MINIMUM
LANDSCAPE ADJACENT TO SOUTH PROPERTY LINE: 830 L.F / 3 TREE & 20 SHRUBS PER 100 L.F.	25 TREES, 160 SHRUBS (6) 36" BOX MINIMUM (12) 24" BOX MINIMUM (7) 15 GALLON	28 TREES, 230 SHRUBS (8) 36" BOX OR LARGER (20) 24" BOX MINIMUM
LANDSCAPE ADJACENT TO WEST PROPERTY LINE: 1,870 L.F / 3 TREE & 20 SHRUBS PER 100 L.F.	56 TREES, 360 SHRUBS (14) 36" BOX MINIMUM (28) 24" BOX MINIMUM (14) 15 GALLON	70 TREES, 478 SHRUBS (18) 36" BOX OR LARGER (52) 24" BOX MINIMUM

PRELIMINARY LANDSCAPE PLAN

biltform landscape architecture

biltform landscape architecture group, inc.
11460 North Cave Creek Rd. suite 6
phoenix . arizona 85020
Phone 602.285.9200 Fax 602.285.9229
email: dave@biltform.com

REGISTERED LANDSCAPE ARCHITECT
CERTIFICATE NO. 32379
DAVID G. FLYNN
8-2-21
Date Signed
ARIZONA, U.S.A.

ASCEND at LONGBOW HIGHPOINT

MIXED USE PROJECT
CITY OF MESA, ARIZONA

PROJECT NAME:
PROJECT OWNER:

D·R·HORTON America's Builder

1341 Horton Circle
Arlington, Texas 76001
Phone: (817) 390-8264

REVISIONS:
1 3rd City Review Comments 9-29-21
2 -
3 -
4 -
5 -

JOB NO: 21-031
DATE: JULY 26, 2021
SCALE: 1" = 70'-0"
SHEET NO:

PL 1.6

© BILTFORM ARCHITECTURE GROUP, INC.

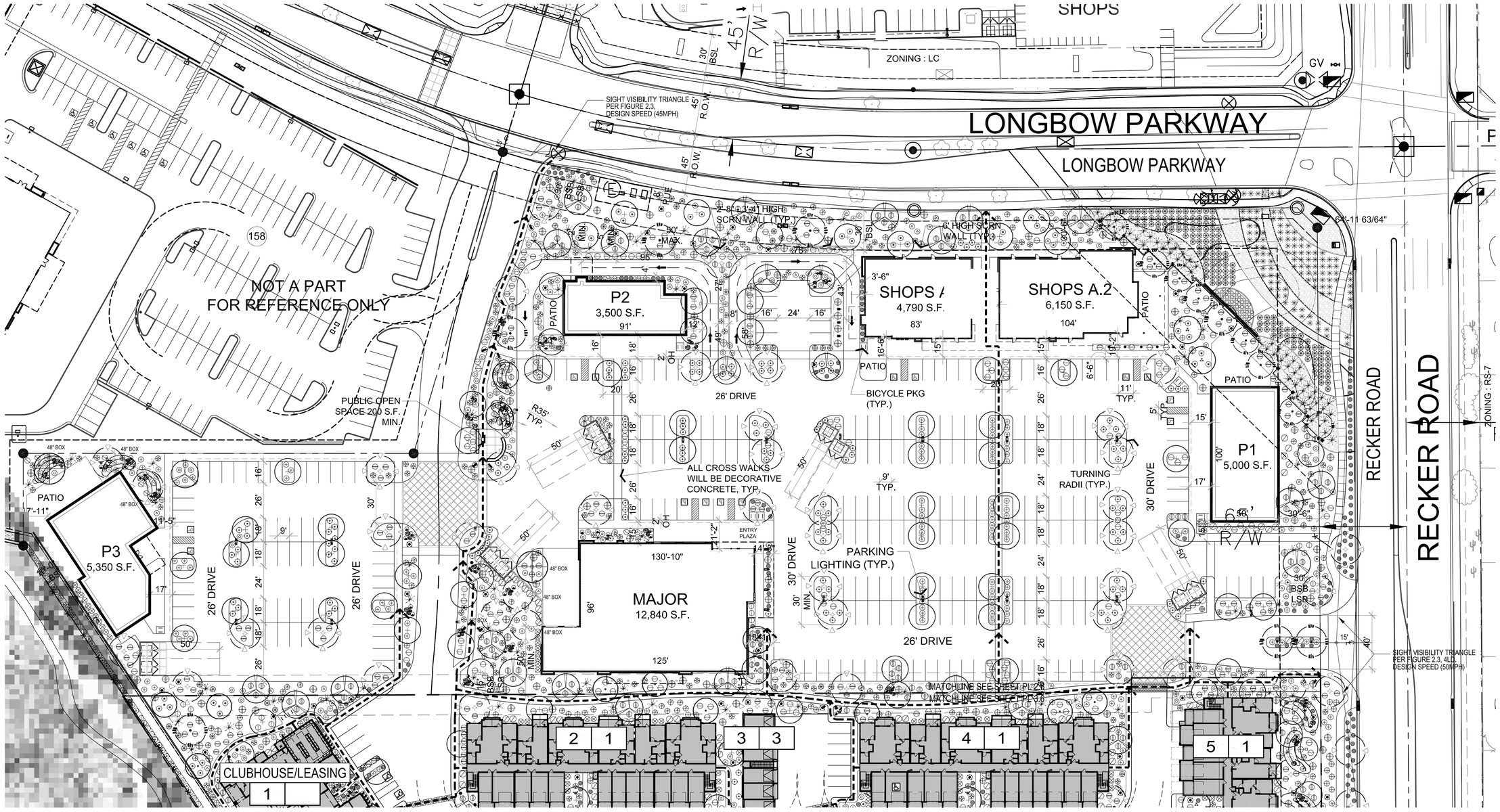

PLANT LEGEND

TREES	SPECIFICATION
Parkinsonia florida Blue Palo Verde	2.25" Cal. 9'H x 6'W 3.50" Cal. 12'H x 10'W
Chilopsis linearis Desert Willow	2.0" Cal. 8'H x 7'W Double Stake
Prosopis glandulosa Thornless Honey Mesquite	2.0" Cal. 9'H x 7'W 3.50" Cal. 12'H x 10'W
Prosopis velutina Arizona Mesquite	2.50" Cal. 8'H x 6'W Double Stake
Pithecellobium flexicaule Texas Ebony	2.0" Cal. 9'H x 6'W Double Stake
Olneya tesota Ironwood	8'H x 5'W Multi Trunk
Parkinsonia praecox Palo Brea	2.25" Cal. 9'H x 6'W Double Stake
Acacia Salicina Willow Acacia	2.25" Cal. 9'H x 6'W Double Stake
Ungnadia speciosa Mexican Buckeye	2.25" Cal. 9'H x 6'W Double Stake

SHRUBS	SIZE
Ambrosia deltoidea Triangle Leaf Bursage	5 Gallon
Anisacanthus thurnberi Desert Honeysuckle	5 Gallon
Calliandra californica Baja Red Fairy Duster	5 Gallon
Chrysactina mexicana Damianita	5 Gallon
Dalea pulchra Indigo Bush	5 Gallon
Encelia farinosa Brittlebush	5 Gallon
Justicia californica Chuparosa	5 Gallon
Ruellia Peninsularis Desert Ruellia	5 Gallon
Salvia clevelandi Chaparral Sage	5 Gallon
Muhlenbergia capillaris Regal Mist Deer Grass	5 Gallon

SHRUBS	SIZE
Salvia coccinea Cherry Red Sage	5 Gallon
Buddleia marrubifolia Wooly Butterfly Bush	5 Gallon
Caesalpinia pulcherrima Red Bird of Paradise	5 Gallon
Senna phyllodinea Silver Leaf Senna	5 Gallon
Cordia boissieri Anacahuita	5 Gallon
Dodonea viscosa Green Hopbush	5 Gallon
Larrea tridentata Creosote Bush	5 Gallon
Leucophyllum laevigatum Chihuahuan Sage	5 Gallon
Tecoma hybrid Orange Jubilee	5 Gallon

CACTI & SUCCULENTS	SIZE
Aloe barbadensis Medicinal Aloe	1 Gallon
Aloe saponaria African Aloe	1 Gallon
Hesperaloe parviflora Red Yucca	5 Gallon
Carnegiea gigantea Saguaro	5' Spear
Dasylirion wheeleri Desert Spoon	5 Gallon
Ferocactus wislizenii Fishhook Barrel Cactus	2' Height
Fouquieria splendens Ocotillo	6'- 8' Canes 8 Cane Minimum
Echinocactus grusonii Golden Barrel Cactus	12" Diameter Matching

GROUNDCOVERS	SIZE
Lantana montevidensis Purple Trailing Lantana	1 Gallon
Baccharis Cv. "Centennial" Centennial Baccharis	1 Gallon
Verbena goodingii Gooding's Verbena	1 Gallon
Cynodon dactylon Midiron Hybrid	Sod
Synthetic turf "Easyturf"	Nutmeg Lush

LANDSCAPE MATERIALS	
Decomposed granite(Site) Desert Gold Pioneer Materials	3/4" Mixed 2" Depth
Decomposed granite(Trail) Desert Gold Pioneer Materials	1/4" Minus 3" Depth Compacted
Concrete header Extruded	4"x 6"
Steel header (Trail)	1/2" x 8"
Boulders Decomposed Granite Surface Select	3'x3'x3' 2'x2'x2' 1'x1'x1'

NORTH

0 15' 30' 60'

PRELIMINARY LANDSCAPE PLAN

biltform landscape architecture
biltform landscape architecture group, inc.
11460 North Cave Creek Rd, suite 6
phoenix . arizona 85020
Phone 602.285.9200 Fax 602.285.9229
email: dave@biltform.com

REGISTERED LANDSCAPE ARCHITECT CERTIFICATE NO. 32379 DAVID G. FLYNN 8-2-21 Date Signed ARIZONA, U.S.A.

ASCEND at LONGBOW HIGHPOINT
MIXED USE PROJECT
CITY OF MESA, ARIZONA

PROJECT NAME:
PROJECT OWNER: D.R. HORTON America's Builder
1341 Horton Circle
Arlington, Texas 76001
Phone: (817) 390-8264

REVISIONS:
1 3rd City Review Comments 9-29-21
2 -
3 -
4 -
5 -

JOB NO: 21-031
DATE: JULY 26, 2021
SCALE: 1" = 30'-0"
SHEET NO:
PL 2.6

© BILTFORM ARCHITECTURE GROUP, INC.

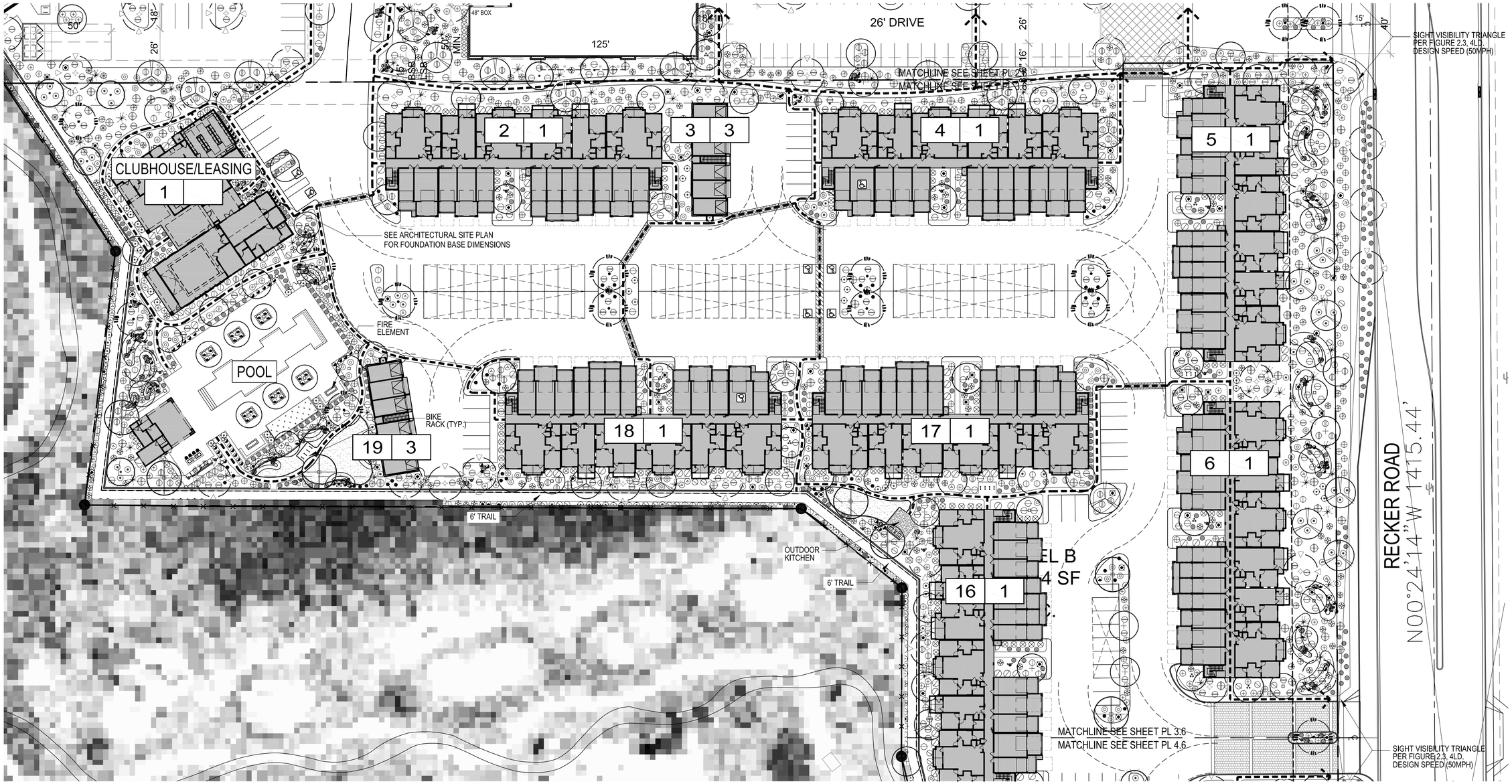

PLANT LEGEND

TREES	SPECIFICATION
Parkinsonia florida Blue Palo Verde	2.25" Cal. 9'H x 6'W 3.50" Cal. 12'H x 10'W
Chilopsis linearis Desert Willow	2.0" Cal. 8'H x 7'W Double Stake
Prosopis glandulosa Thornless Honey Mesquite	2.0" Cal. 9'H x 7'W 3.50" Cal. 12'H x 10'W
Prosopis velutina Arizona Mesquite	2.50" Cal. 8'H x 6'W Double Stake
Pithecellobium flexicaule Texas Ebony	2.0" Cal. 9'H x 6'W Double Stake
Olneya tesota Ironwood	8'H x 5'W Multi Trunk
Parkinsonia praecox Palo Brea	2.25" Cal. 9'H x 6'W Double Stake
Acacia Salicina Willow Acacia	2.25" Cal. 9'H x 6'W Double Stake
Ungnadia speciosa Mexican Buckeye	2.25" Cal. 9'H x 6'W Double Stake

SHRUBS	SIZE
Ambrosia deltoidea Triangle Leaf Bursage	5 Gallon
Anisacanthus thurnberi Desert Honeysuckle	5 Gallon
Calliandra californica Baja Red Fairy Duster	5 Gallon
Chrysactina mexicana Damianita	5 Gallon
Dalea pulchra Indigo Bush	5 Gallon
Encelia farinosa Brittlebush	5 Gallon
Justicia californica Chuparosa	5 Gallon
Ruellia Peninsularis Desert Ruellia	5 Gallon
Salvia clevelandi Chaparral Sage	5 Gallon
Muhlenbergia capillaris Regal Mist Deer Grass	5 Gallon

SHRUBS	SIZE
Salvia coccinea Cherry Red Sage	5 Gallon
Buddleia marrubifolia Wooly Butterfly Bush	5 Gallon
Caesalpinia pulcherrima Red Bird of Paradise	5 Gallon
Senna phyllodinea Silver Leaf Senna	5 Gallon
Cordia boissieri Anacahuita	5 Gallon
Dodonea viscosa Green Hopbush	5 Gallon
Larrea tridentata Creosote Bush	5 Gallon
Leucophyllum laevigatum Chihuahuan Sage	5 Gallon
Tecoma hybrid Orange Jubilee	5 Gallon

CACTI & SUCCULENTS	SIZE
Aloe barbadensis Medicinal Aloe	1 Gallon
Aloe saponaria African Aloe	1 Gallon
Hesperaloe parviflora Red Yucca	5 Gallon
Carnegiea gigantea Saguaro	5' Spear
Dasylirion wheeleri Desert Spoon	5 Gallon
Ferocactus wislizenii Fishhook Barrel Cactus	2' Height
Fouquieria splendens Ocotillo	6'- 8' Canes 8 Cane Minimum
Echinocactus grusonii Golden Barrel Cactus	12" Diameter Matching

GROUNDCOVERS	SIZE
Lantana montevidensis Purple Trailing Lantana	1 Gallon
Baccharis Cv. "Centennial" Centennial Baccharis	1 Gallon
Verbena goodingii Gooding's Verbena	1 Gallon
Cynodon dactylon Midiron Hybrid	Sod
Synthetic turf "Easyturf"	Nutmeg Lush

LANDSCAPE MATERIALS	
Decomposed granite(Site) Desert Gold Pioneer Materials	3/4" Mixed 2" Depth
Decomposed granite(Trail) Desert Gold Pioneer Materials	1/4" Minus 3" Depth Compacted
Concrete header Extruded	4"x 6"
Steel header (Trail)	1/2" x 8"
Boulders Decomposed Granite Surface Select	3'x3'x3' 2'x2'x2' 1'x1'x1'

NORTH

0 15' 30' 60'

PRELIMINARY LANDSCAPE PLAN

biltform landscape architecture

biltform landscape architecture group, inc.
11460 North Cave Creek Rd. suite 6
phoenix , arizona 85020
Phone 602.285.9200 Fax 602.285.9229
email: dave@biltform.com

REGISTERED LANDSCAPE ARCHITECT CERTIFICATE NO. 32379 DAVID G. FLYNN 8-2-21 Date Signed ARIZONA, U.S.A.

ASCEND at LONGBOW HIGHPOINT

MIXED USE PROJECT

CITY OF MESA, ARIZONA

PROJECT NAME:

PROJECT OWNER: D·R·HORTON America's Builder

1341 Horton Circle
Arlington, Texas 76001

Phone: (817) 390-8264

REVISIONS:

1 3rd City Review Comments 9-29-21

2 -

3 -

4 -

5 -

JOB NO:	21-031
DATE:	JULY 26, 2021
SCALE:	1" = 30'-0"
SHEET NO:	PL 3.6

© BILTFORM ARCHITECTURE GROUP, INC.

PLANT LEGEND

TREES	SPECIFICATION
Parkinsonia florida Blue Palo Verde	2.25" Cal. 9'H x 6'W 3.50" Cal. 12'H x 10'W
Chilopsis linearis Desert Willow	2.0" Cal. 8'H x 7'W Double Stake
Prosopis glandulosa Thornless Honey Mesquite	2.0" Cal. 9'H x 7'W 3.50" Cal. 12'H x 10'W
Prosopis velutina Arizona Mesquite	2.50" Cal. 8'H x 6'W Double Stake
Pithecellobium flexicaule Texas Ebony	2.0" Cal. 9'H x 6'W Double Stake
Olneya tesota Ironwood	8'H x 5'W Multi Trunk
Parkinsonia praecox Palo Brea	2.25" Cal. 9'H x 6'W Double Stake
Acacia Salicina Willow Acacia	2.25" Cal. 9'H x 6'W Double Stake
Ungnadia speciosa Mexican Buckeye	2.25" Cal. 9'H x 6'W Double Stake

SHRUBS	SIZE
Ambrosia deltoidea Triangle Leaf Bursage	5 Gallon
Anisacanthus thurnberi Desert Honeysuckle	5 Gallon
Calliandra californica Baja Red Fairy Duster	5 Gallon
Chrysactina mexicana Damianita	5 Gallon
Dalea pulchra Indigo Bush	5 Gallon
Encelia farinosa Brittlebush	5 Gallon
Justicia californica Chuparosa	5 Gallon
Ruellia Peninsularis Desert Ruellia	5 Gallon
Salvia clevelandi Chaparral Sage	5 Gallon
Muhlenbergia capillaris Regal Mist Deer Grass	5 Gallon

SHRUBS	SIZE
Salvia coccinea Cherry Red Sage	5 Gallon
Buddleia marrubifolia Wooly Butterfly Bush	5 Gallon
Caesalpinia pulcherrima Red Bird of Paradise	5 Gallon
Senna phyllodinea Silver Leaf Senna	5 Gallon
Cordia boissieri Anacahuita	5 Gallon
Dodonea viscosa Green Hopbush	5 Gallon
Larrea tridentata Creosote Bush	5 Gallon
Leucophyllum laevigatum Chihuahuan Sage	5 Gallon
Tecoma hybrid Orange Jubilee	5 Gallon

CACTI & SUCCULENTS	SIZE
Aloe barbadensis Medicinal Aloe	1 Gallon
Aloe saponaria African Aloe	1 Gallon
Hesperaloe parviflora Red Yucca	5 Gallon
Carnegiea gigantea Saguaro	5' Spear
Dasylirion wheeleri Desert Spoon	5 Gallon
Ferocactus wislizenii Fishhook Barrel Cactus	2' Height
Fouquieria splendens Ocotillo	6'- 8' Canes 8 Cane Minimum
Echinocactus grusonii Golden Barrel Cactus	12" Diameter Matching

GROUNDCOVERS	SIZE
Lantana montevidensis Purple Trailing Lantana	1 Gallon
Baccharis Cv. "Centennial" Centennial Baccharis	1 Gallon
Verbena goodingii Gooding's Verbena	1 Gallon
Cynodon dactylon Midiron Hybrid	Sod
Synthetic turf "Easyturf"	Nutmeg Lush

LANDSCAPE MATERIALS	
Decomposed granite(Site) Desert Gold Pioneer Materials	3/4" Mixed 2" Depth
Decomposed granite(Trail) Desert Gold Pioneer Materials	1/4" Minus 3" Depth Compacted
Concrete header Extruded	4"x 6"
Steel header (Trail)	1/2" x 8"
Boulders Decomposed Granite Surface Select	3'x3'x3' 2'x2'x2' 1'x1'x1'

NORTH

0 15' 30' 60'

PRELIMINARY LANDSCAPE PLAN

biltform landscape architecture

biltform landscape architecture group, inc.
11460 North Cave Creek Rd. suite 6
phoenix , arizona 85020
Phone 602.285.9200 Fax 602.285.9229
email: dave@biltform.com

REGISTERED LANDSCAPE ARCHITECT
CERTIFICATE NO. 32379
DAVID G. FLYNN
8-2-21
Date Signed
ARIZONA, U.S.A.

ASCEND at LONGBOW HIGHPOINT

MIXED USE PROJECT

CITY OF MESA, ARIZONA

PROJECT NAME:

PROJECT OWNER:

D·R·HORTON® America's Builder

1341 Horton Circle
Arlington, Texas 76001

Phone: (817) 390-8264

REVISIONS:

1 3rd City Review Comments 9-29-21

2 -

3 -

4 -

5 -

JOB NO:	21-031
DATE:	JULY 26, 2021
SCALE:	1" = 30'-0"

SHEET NO:

PL 4.6

© BILTFORM ARCHITECTURE GROUP, INC.

PLANT LEGEND

TREES	SPECIFICATION
Parkinsonia florida Blue Palo Verde	2.25" Cal. 9'H x 6'W 3.50" Cal. 12'H x 10'W
Chilopsis linearis Desert Willow	2.0" Cal. 8'H x 7'W Double Stake
Prosopis glandulosa Thornless Honey Mesquite	2.0" Cal. 9'H x 7'W 3.50" Cal. 12'H x 10'W
Prosopis velutina Arizona Mesquite	2.50" Cal. 8'H x 6'W Double Stake
Pithecellobium flexicaule Texas Ebony	2.0" Cal. 9'H x 6'W Double Stake
Olneya tesota Ironwood	8'H x 5'W Multi Trunk
Parkinsonia praecox Palo Brea	2.25" Cal. 9'H x 6'W Double Stake
Acacia Salicina Willow Acacia	2.25" Cal. 9'H x 6'W Double Stake
Ungnadia speciosa Mexican Buckeye	2.25" Cal. 9'H x 6'W Double Stake

SHRUBS	SIZE
Ambrosia deltoidea Triangle Leaf Bursage	5 Gallon
Anisacanthus thurnberi Desert Honeysuckle	5 Gallon
Calliandra californica Baja Red Fairy Duster	5 Gallon
Chrysactina mexicana Damianita	5 Gallon
Dalea pulchra Indigo Bush	5 Gallon
Encelia farinosa Brittlebush	5 Gallon
Justicia californica Chuparosa	5 Gallon
Ruellia Peninsularis Desert Ruellia	5 Gallon
Salvia clevelandi Chaparral Sage	5 Gallon
Muhlenbergia capillaris Regal Mist Deer Grass	5 Gallon

SHRUBS	SIZE
Salvia coccinea Cherry Red Sage	5 Gallon
Buddleia marrubifolia Wooly Butterfly Bush	5 Gallon
Caesalpinia pulcherrima Red Bird of Paradise	5 Gallon
Senna phyllodinea Silver Leaf Senna	5 Gallon
Cordia boissieri Anacahuita	5 Gallon
Dodonea viscosa Green Hopbush	5 Gallon
Larrea tridentata Creosote Bush	5 Gallon
Leucophyllum laevigatum Chihuahuan Sage	5 Gallon
Tecoma hybrid Orange Jubilee	5 Gallon

CACTI & SUCCULENTS	SIZE
Aloe barbadensis Medicinal Aloe	1 Gallon
Aloe saponaria African Aloe	1 Gallon
Hesperaloe parviflora Red Yucca	5 Gallon
Carnegiea gigantea Saguaro	5' Spear
Dasylirion wheeleri Desert Spoon	5 Gallon
Ferocactus wislizenii Fishhook Barrel Cactus	2' Height
Fouquieria splendens Ocotillo	6'- 8' Canes 8 Cane Minimum
Echinocactus grusonii Golden Barrel Cactus	12" Diameter Matching

GROUNDCOVERS	SIZE
Lantana montevidensis Purple Trailing Lantana	1 Gallon
Baccharis Cv. "Centennial" Centennial Baccharis	1 Gallon
Verbena goodingii Gooding's Verbena	1 Gallon
Cynodon dactylon Midiron Hybrid	Sod
Synthetic turf "Easyturf"	Nutmeg Lush

LANDSCAPE MATERIALS	
Decomposed granite(Site) Desert Gold Pioneer Materials	3/4" Mixed 2" Depth
Decomposed granite(Trail) Desert Gold Pioneer Materials	1/4" Minus 3" Depth Compacted
Concrete header Extruded	4"x 6"
Steel header (Trail)	1/2" x 8"
Boulders Decomposed Granite Surface Select	3'x3'x3' 2'x2'x2' 1'x1'x1'

NORTH

0 15' 30' 60'

PRELIMINARY LANDSCAPE PLAN

biltform landscape architecture

biltform landscape architecture group, inc.
11460 North Cave Creek Rd. suite 6
phoenix . arizona 85020
Phone 602.285.9200 Fax 602.285.9229
email: dave@biltform.com

REGISTERED LANDSCAPE ARCHITECT CERTIFICATE NO. 32379 DAVID G. FLYNN 8-2-21 Date Signed ARIZONA, U.S.A.

ASCEND at LONGBOW HIGHPOINT

MIXED USE PROJECT
CITY OF MESA, ARIZONA

PROJECT NAME:
PROJECT OWNER: D·R·HORTON America's Builder
1341 Horton Circle
Arlington, Texas 76001
Phone: (817) 390-8264

REVISIONS:
1 3rd City Review Comments 9-29-21
2 -
3 -
4 -
5 -

JOB NO:	21-031
DATE:	JULY 26, 2021
SCALE:	1" = 30'-0"
SHEET NO:	PL 5.6

© BILTFORM ARCHITECTURE GROUP, INC.

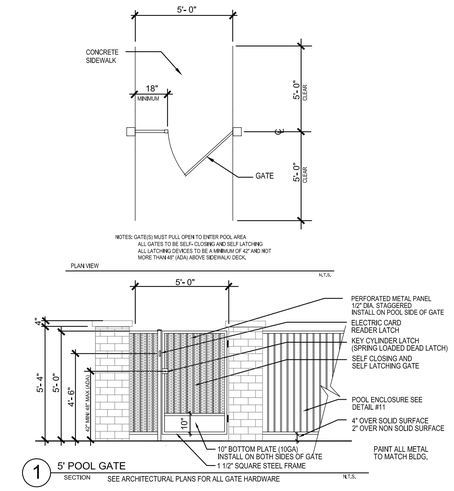

1 5' POOL GATE
SECTION
SEE ARCHITECTURAL PLANS FOR ALL GATE HARDWARE
N.T.S.

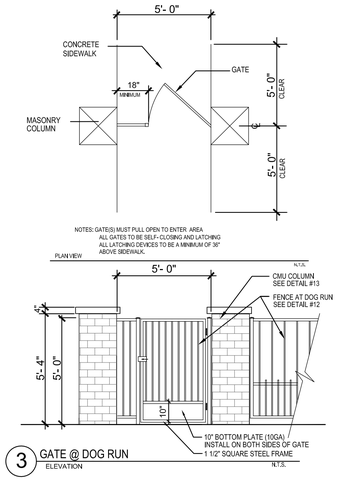

3 GATE @ DOG RUN
ELEVATION
N.T.S.

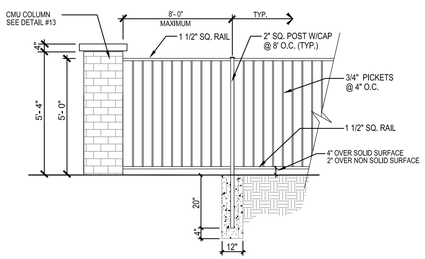

2 5' POOL ENCLOSURE FENCE
ELEVATION
N.T.S.

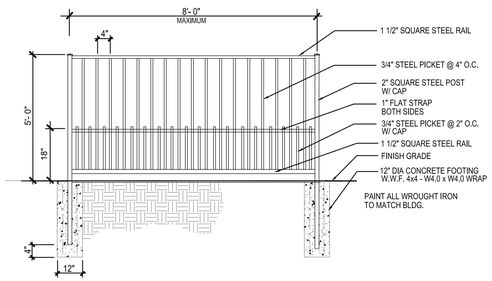

4 FENCE @ DOG PARK
ELEVATION
N.T.S.

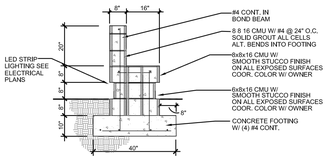

5 MASONRY COUCH DETAIL
SECTION
N.T.S.

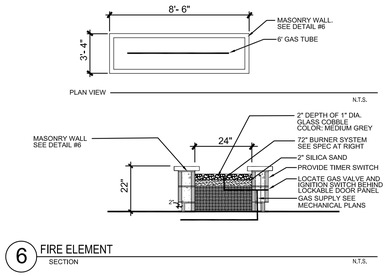

6 FIRE ELEMENT
SECTION
N.T.S.

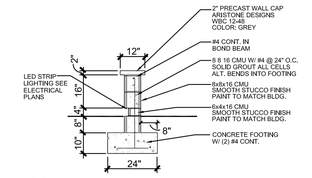

7 WALL @ FIRE ELEMENT
SECTION
N.T.S.

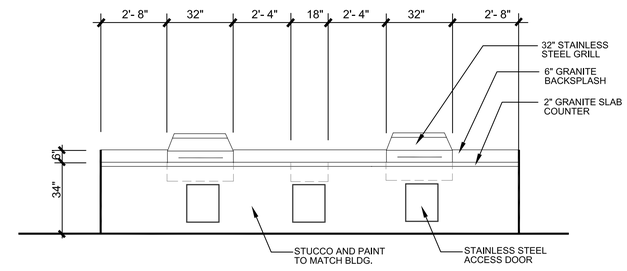

ELEVATION "A"

8 BBQ @ POOL OUTDOOR KITCHEN

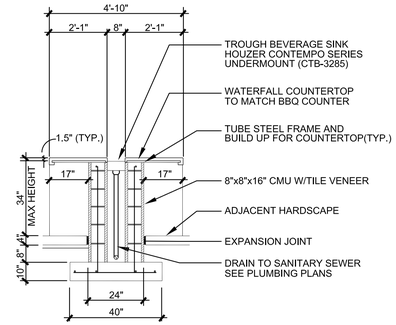

9 ICE TROUGH ISLAND
SECTION
N.T.S.

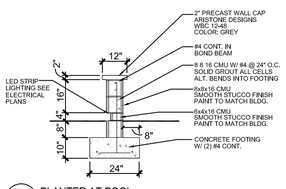

10 PLANTER AT POOL
SECTION
N.T.S.

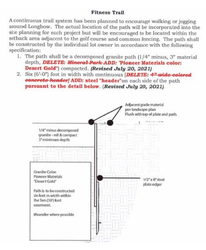

11 STEEL HEADER DETAIL AT FITNESS TRAIL
SECTION

PRELIMINARY SITE DETAILS

biltform landscape architecture

biltform landscape architecture group, inc.
11460 North Cave Creek Rd. suite 6
phoenix . arizona 85020
Phone 602.285.9200 Fax 602.285.9229
email: dave@biltform.com
Phone: (817) 390-8264

REGISTERED LANDSCAPE ARCHITECT CERTIFICATE NO. 32379 DAVID G. FLYNN 8-2-21 Date Signed ARIZONA, U.S.A.

ASCEND at LONGBOW HIGHPOINT
MIXED USE PROJECT
CITY OF MESA, ARIZONA

PROJECT NAME:
PROJECT OWNER:
D·R·HORTON America's Builder
1341 Horton Circle
Arlington, Texas 76001

REVISIONS:
1 3rd City Review Comments 9-29-21
2 .
3 .
4 .
5 .

JOB NO: 21-031
DATE: JULY 26, 2021
SCALE: AS NOTED
SHEET NO:
PL 6.6

© BILTFORM ARCHITECTURE GROUP, INC.

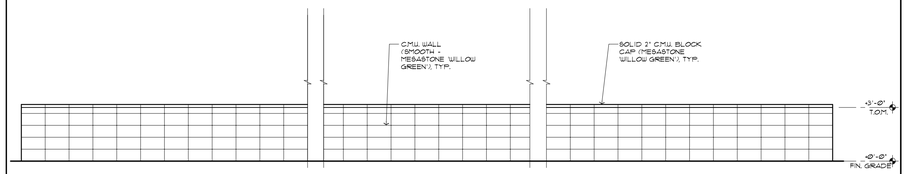

7 **3' HIGH C.M.U. SCREEN WALL ELEV.**
SCALE: 1/4" = 1'-0"

4 BIKE RACK

LANDSCAPE FORMS
LOOP BIKE RACK
COLOR: BLACK

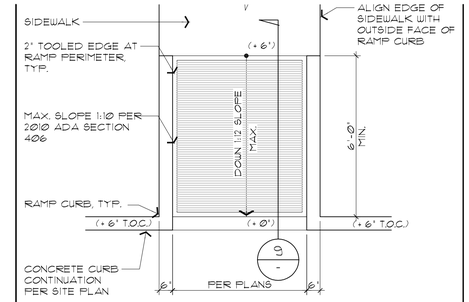

1 **IN-LINE ACCESSIBLE RAMP**
SCALE: 3/8" = 1'-0"

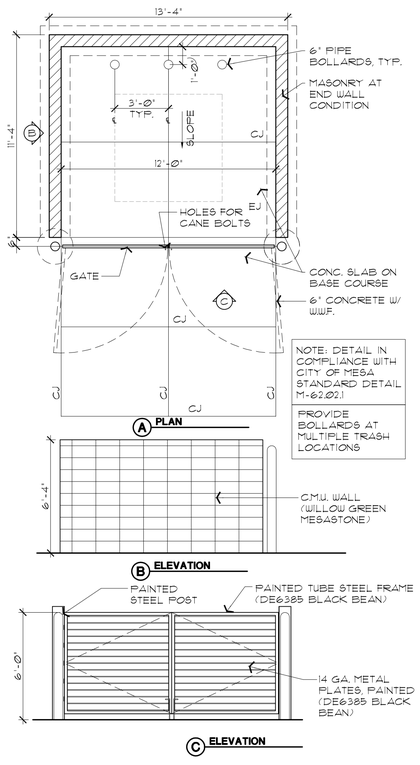

8 **SINGLE/MULTIPLE TRASH ENCLOSURE**
SCALE: 1/4" = 1'-0"

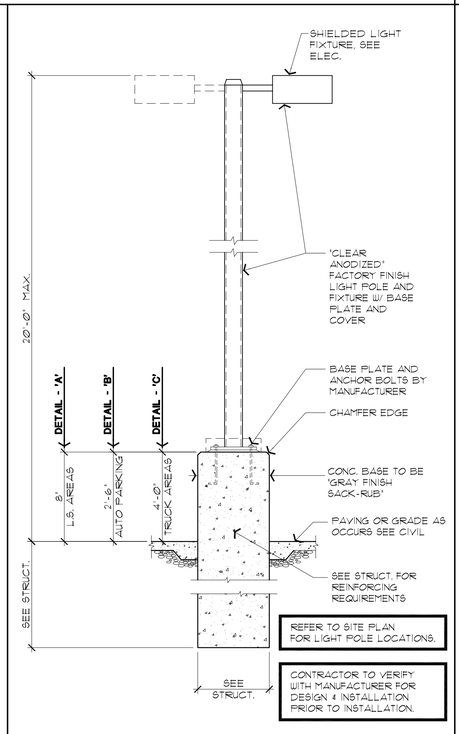

6 **LIGHT POLE DETAIL**
SCALE: 1/2" = 1'-0"

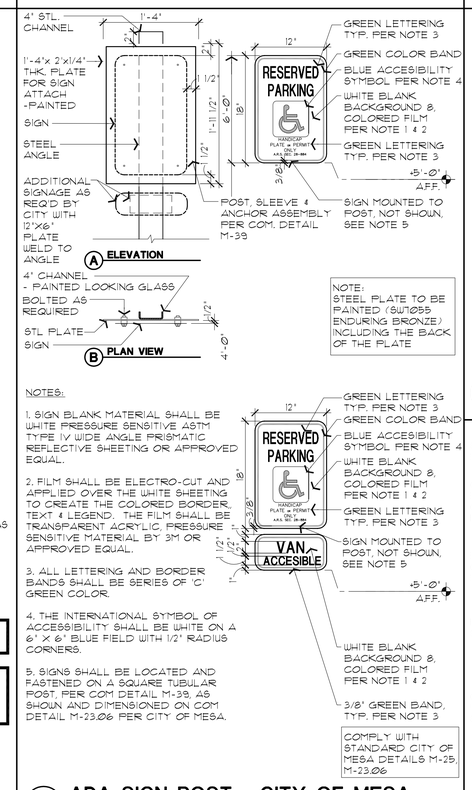

NOTES:

1. SIGN BLANK MATERIAL SHALL BE WHITE PRESSURE SENSITIVE ASTM TYPE IV WIDE ANGLE PRISMATIC REFLECTIVE SHEETING OR APPROVED EQUAL.

2. FILM SHALL BE ELECTRO-CUT AND APPLIED OVER THE WHITE SHEETING TO CREATE THE COLORED BORDER, TEXT & LEGEND. THE FILM SHALL BE TRANSPARENT ACRYLIC, PRESSURE SENSITIVE MATERIAL BY 3M OR APPROVED EQUAL.

3. ALL LETTERING AND BORDER BANDS SHALL BE SERIES OF 'C' GREEN COLOR.

4. THE INTERNATIONAL SYMBOL OF ACCESSIBILITY SHALL BE WHITE ON A 6" X 6' BLUE FIELD WITH 1/2" RADIUS CORNERS.

5. SIGNS SHALL BE LOCATED AND FASTENED ON A SQUARE TUBULAR POST, PER COM DETAIL M-39, AS SHOWN AND DIMENSIONED ON COM DETAIL M-23.06 PER CITY OF MESA.

5 **ADA SIGN POST - CITY OF MESA**
SCALE: 1" = 1'-0"

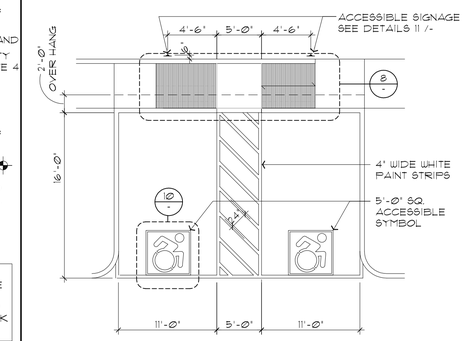

2 **ACCESSIBLE STALL & RAMP**
SCALE: 1/8" = 1'-0"

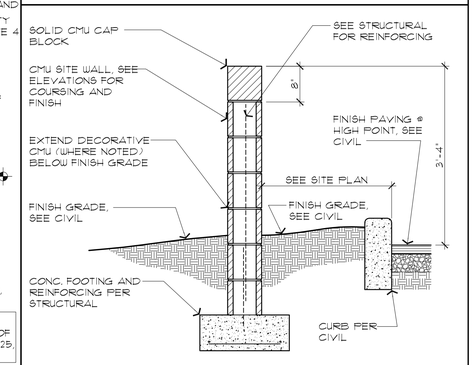

3 **PARKING SCREEN WALL SECTION**
SCALE: 3/4" = 1'-0"

09-29-2021
21051-ST12

REGISTERED ARCHITECT
CERTIFICATE NO. 22417
RICHARD R. BUTLER
Date Signed 09-29-21
ARIZONA, U.S.A.

LONGBOW MARKETPLACE II

SWC Longbow Parkway & Recker Road
Mesa, Arizona

SD01
SITE DETAILS

Butler Design Group, Inc
architects & planners

COMMUNITIES
D.R. Horton Company