

Planning and Zoning Vicinity Map: ZON21-00689

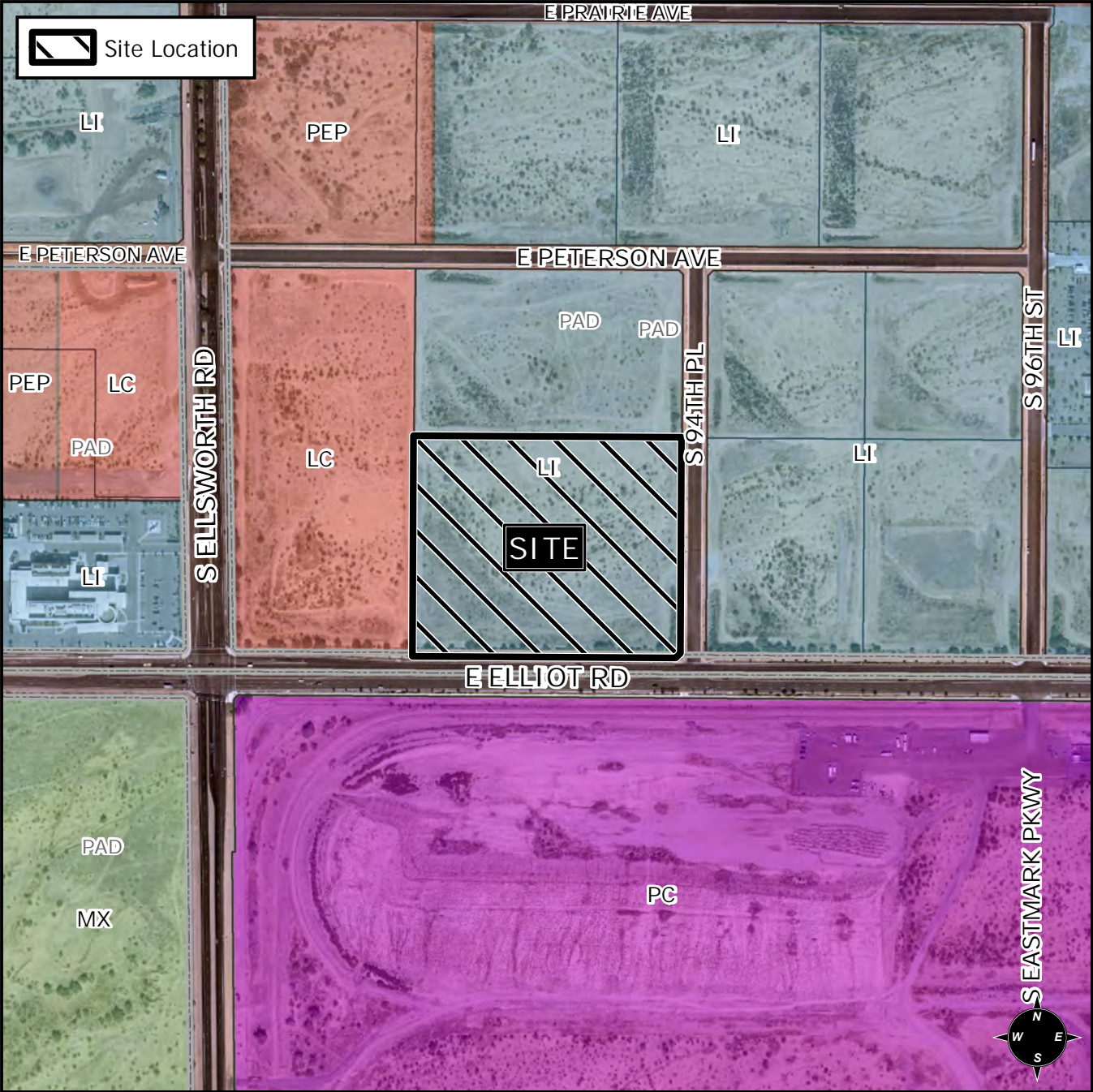

Case Details

CASE:

PRE-PLAT : ☐

ZON21-00689

SITE / ADDRESS:

District 6. Within the 9300 to 9500 blocks of East Elliot Road (north side) and within the 3400 to 3600 blocks of South 94th Place (west side). Located east of Ellsworth Road on the north side of Elliot Road (14± acres).

REQUEST:

Site Plan Review. This request will allow for an industrial development.

