

Planning and Zoning Vicinity Map: ZON21-00589

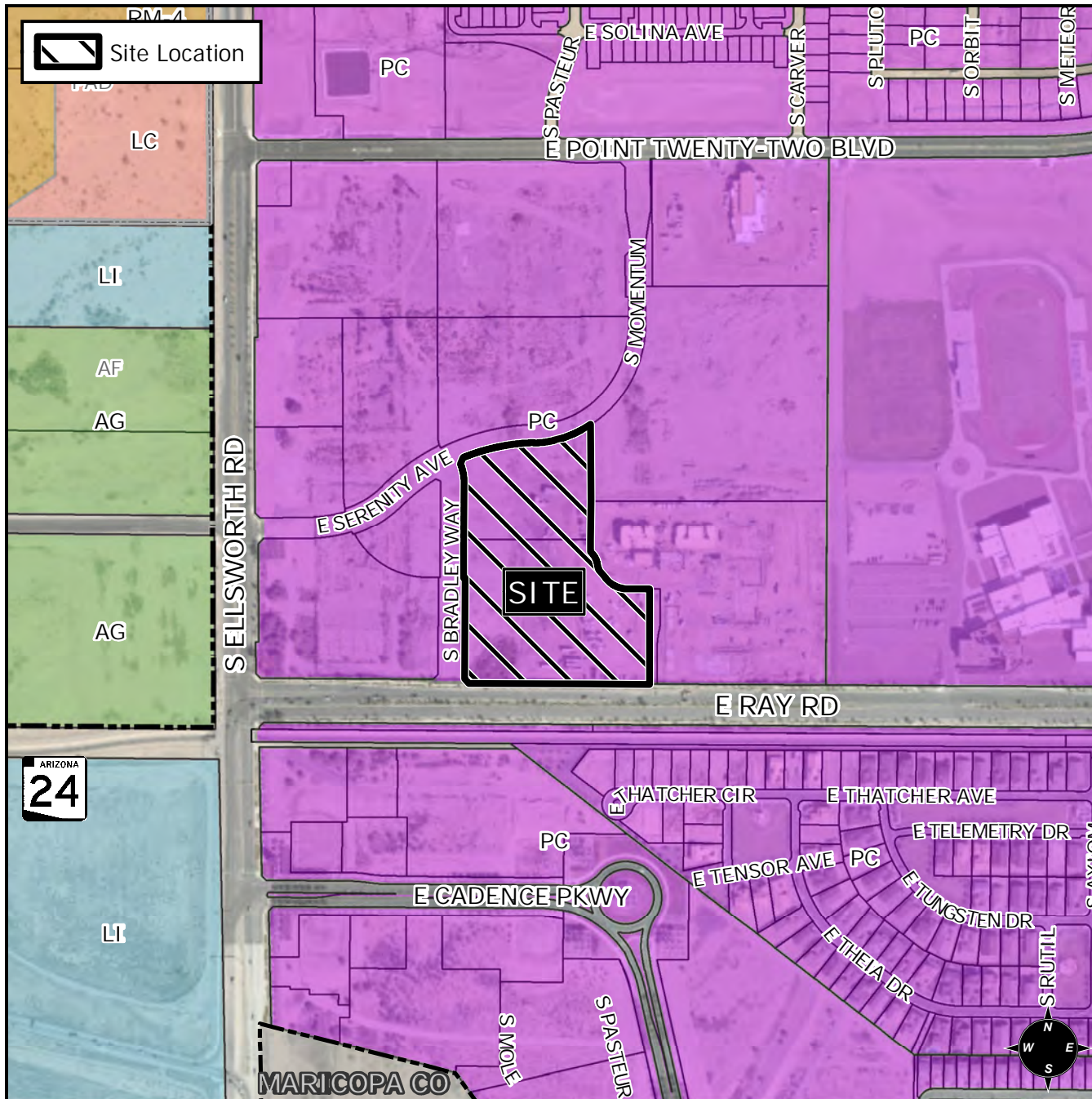

Case Details

CASE:

ZON21-00589

PRE-PLAT : ☐

SITE / ADDRESS:

District 6. Within the 9300 to 9400 blocks of East Ray Road (north side), the 5000 to 5200 blocks of South Bradley Way (east side) and within the 9300 block of East Serenity Avenue (south side). Located east of Ellsworth Road and north of Ray Road. (9.12± acres).

REQUEST:

Site Plan Review. This request will allow for a multi-residential development within the Eastmark Community.

