

# Planning and Zoning Vicinity Map: ZON21-00653

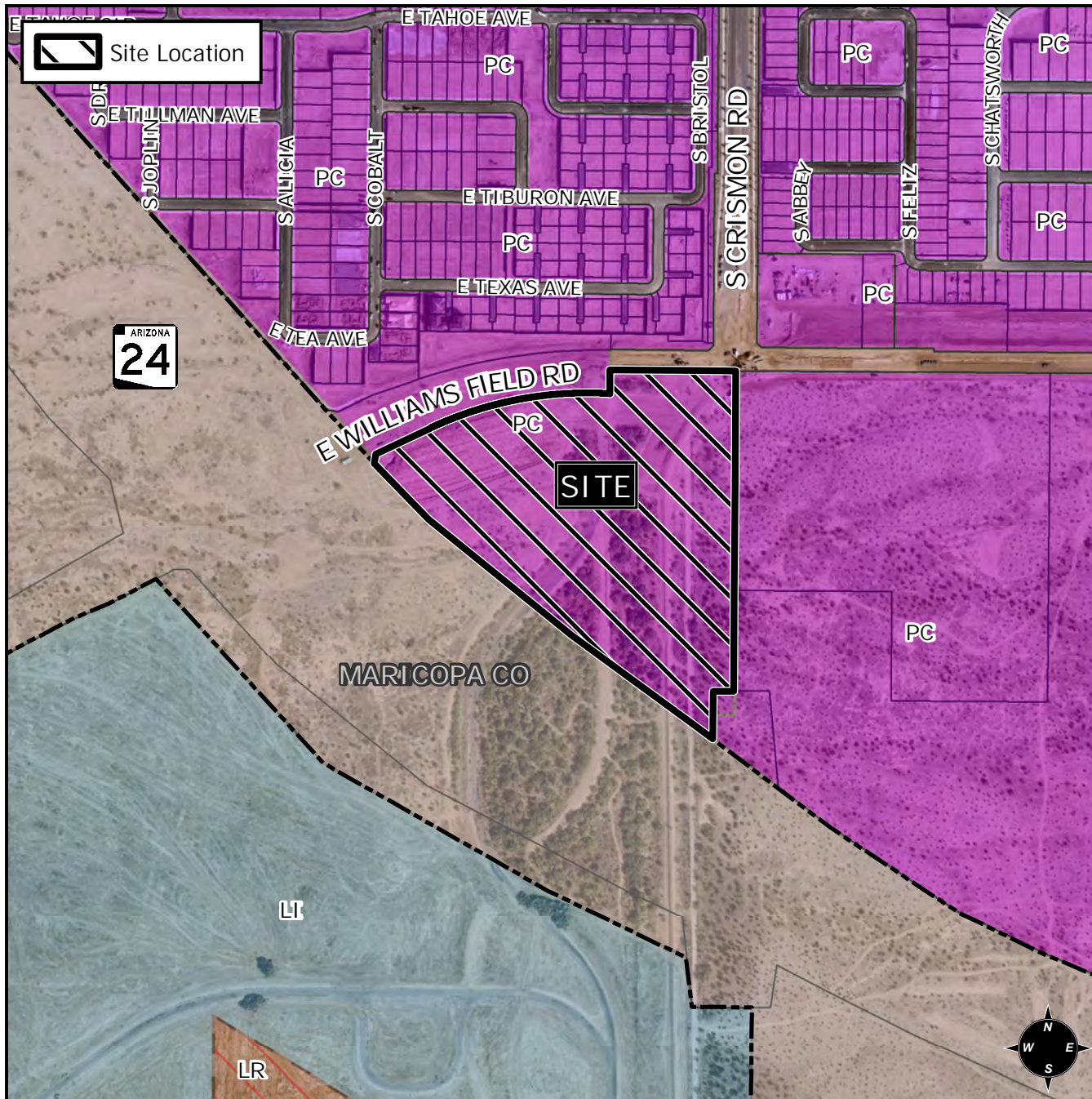

## Case Details

CASE:

PRE-PLAT : ☐

ZON21-00653

### SITE / ADDRESS:

District 6. Within the 9800 to 9900 blocks of the East Williams Field Road alignment (south side) and within the 6000 to 6300 blocks of the South Crismon Road alignment (west side). Located on the southwest corner of the Crismon and Williams Field Road alignments. (18.1± acres).

### REQUEST:

This request will approve the Development Unit 3 Development Unit Plan within the Pacific Proving Grounds North Community Plan, also known as the Cadence Community Plan.

