

RS-6-PAD #3

**Special Event
Liquor License
Application
Attachment B**

Licensing Office
55 North Center Street
Mailing Address:
PO Box 1466
Mesa, Arizona 85211-1466
480-644-2316 Telephone
480-644-3999 Fax
www.mesaaz.gov



If you intend to serve alcohol at your special event, you will need to obtain a Special Event Liquor License or an Extension of Premises from the City of Mesa Licensing Office. This must be submitted at least 60 days prior to the event. A license is required with special provisions outlined. Plan a minimum of 60 days to complete this process.

Check all that apply:

☐ Free/Host Alcohol
☐ Beer

☐ Alcohol Sales
☒ Beer and Wine

☐ Host and Sale Alcohol
☐ Beer, Wine and Distilled Spirits

Do you plan to secure a:

☒ **Special Event Liquor License** - The Special Event Liquor License fee is \$25 and must be approved by the City Council. After city approval, your application must be submitted to, and approved by, the State of Arizona. There are fees involved at the State. This license can only be obtained by a non-profit organization, 501(C). (Complete the State of Arizona Special Event Liquor Application and site plan and submit it with this Attachment B.)

☐ **Extension of Premises License** - There is no fee involved with the Extension of Premises. This is allowed when a liquor license is already in effect and you want to extend the area where liquor is sold. (Complete the State of Arizona

Extension of Premises Application and site plan and submit it with this Attachment B.)

If this is an Extension of Premises, are there any other activities taking place except for the sale of liquor in the extended area? No ☒ Yes ☐ Type of activities taking place: _____

Please describe your security plan to ensure the safe sale or distribution of alcohol at your event. This event will be held outdoors. The bar will be secured under a tent w/sides. Security personnel will be monitoring this event and roaming throughout.

If applying for a Special Event Liquor License the following must be provided:

★ St. Timothy Catholic Church 8/27/21 LS 32-0267724

Charity's or Organization's Name

Lisa Stevens

501 (C)#

Coordinator of Evangelization

Name of Contact at Charity/Organization

Lisa Stevens

Title with Organization

Phone Number

On-Site Agent Responsible for Liquor

How will attendees over the age of 21 be identified? will be checking ID through registration and at the front door.

What controls will be used to keep attendees under the age of 21 from obtaining alcohol at the event? This event is for 21 years and older and will be specified on all advertisement.

Will food be served? Yes ☒ No ☐ If yes, what type of food will be served heavy appetizers and dessert

Seating capacity of designated area: # 100



Arizona Department Liquor License and Control
800 W Washington St. 5th Floor
Phoenix, AZ 85007-2934
azliquor.gov

602-542-5141

DLIC USE ONLY

Job #:

Date Accepted:

CSR:

License #:

**SPECIAL EVENT LICENSE APPLICATION
FEE \$25.00 PER DAY**

AMENDMENT

A service fee of \$25.00 will be charged for all dishonored checks (A.R.S. § 44-6852) 1-10 days consecutive days only, Cash, Checks or Money Orders Only

Date 8/30/21 Staff JS

SECTION 1 Applicant must be a member of a qualifying nonprofit organization, political party, or Government entity and authorized by an Officer, Director, or Chairperson of the Organization.

1. Applicant: Lisa Stevens

2. Applicant's mailing address: 1730 W Guadalupe Rd. Mesa, AZ 85202

Street City State Zip

3. Applicants home/cell phone: na Applicant's business phone: [REDACTED]

4. Applicant's email address: lstevens@sttimothymesa.org

8/27/21
St. Timothy Catholic Church
St. Timothy Roman Catholic Parish Mesa

SECTION 2 Name of Non-Profit Organization, Candidate or Political Party/Gov.: St. Timothy Roman Catholic Parish Mesa

SECTION 3 Non-Profit/IRS Tax Exempt Number: 32-0267724

SECTION 4 Event Location: St. Timothy School 2520 S. Alma School Rd Mesa 85210

SECTION 5 Dates and Hours of Event. Days must be consecutive but may not exceed 10 consecutive days.
See A.R.S. § 4-244(15) and (17) for legal hours of service.

****SEPARATE APPLICATION FOR EACH "NON-CONSECUTIVE" DAY****

Days	Date	Day of Week	Event Start Time AM/PM	License End Time AM/PM
DAY 1:	<u>10/23/2021</u>	<u>Saturday</u>	<u>6:00pm</u>	<u>10:00pm</u>
DAY 2:	<u> </u>	<u> </u>	<u> </u>	<u> </u>
DAY 3:	<u> </u>	<u> </u>	<u> </u>	<u> </u>
DAY 4:	<u> </u>	<u> </u>	<u> </u>	<u> </u>
DAY 5:	<u> </u>	<u> </u>	<u> </u>	<u> </u>
DAY 6:	<u> </u>	<u> </u>	<u> </u>	<u> </u>
DAY 7:	<u> </u>	<u> </u>	<u> </u>	<u> </u>
DAY 8:	<u> </u>	<u> </u>	<u> </u>	<u> </u>
DAY 9:	<u> </u>	<u> </u>	<u> </u>	<u> </u>
DAY 10:	<u> </u>	<u> </u>	<u> </u>	<u> </u>

SECTION 6 What type of security and control measures will you take to prevent violations of liquor laws at this event?
(List type and number of police/security personnel and type of fencing or control barriers, if applicable.)

Number of Police 2 Number of Security Personnel ☐ Fencing ☒ Barriers

Explanation: This event will be held outdoors at our school. Security personnel will be monitoring the event.

This event is a school fundraiser for adults 21 years and older. ID will be required at the check in table by the entrance.

The bar will be under a 10x10 tent with sides for containment.

SECTION 7 Will this event be held on a currently licensed premises and within the already approved premises?

☐ Yes ☒ No If yes, Local Governing Body signature is not required.

Name of Business

License Number

Phone (Include Area Code)

SECTION 8 How is this special event going to conduct all dispensing, serving, and selling of spirituous liquors? Please read R-19-318 for explanation and check one of the following boxes.

- ☐ Place license in non-use
☐ Dispense and serve all spirituous liquors under retailer's license
☒ Dispense and serve all spirituous liquors under special event
☐ Split premise between special event and retail location

AMENDMENT

Date 8/30/21 Staff TS

SECTION 9 What is the purpose of this event?

☒ On-site consumption ☐ Off-site (auction/wine/distilled spirits pull) ☐ Both

SECTION 10

1. Has the applicant been convicted of a felony, or had a liquor license revoked within the last five (5) years?

☐ Yes ☒ No If yes, attach explanation.

* TS 9/16/21

2. How many special event days have been issued to this organization during the calendar year? 0

3. Is the Organization using the services of a Licensed Contractor?

☐ Yes ☒ No If yes, please provide the Name of the Licensed Contractor: _____

4. Is the organization using the services of a series 6, 7, 11, or 12 licensee to manage the sale or service of alcohol?

☐ Yes ☒ No If yes, please provide the Name of Licensee: _____ License #: _____

5. The applying non-profit organization must receive 25% of the gross revenues of the total liquor sales. List the names of the individuals or organizations who will receive the rest of the proceeds, **MUST EQUAL 100%.**

Name: St. Timothy Roman Catholic Parish Mesa St. Timothy Catholic Church Percentage: 100%

Address: 1730 W Guadalupe Rd. Mesa AZ 85202 8/27/21 LS

Name: _____ Percentage: _____

Address: _____

Please read A.R.S. § 4-203.02 Special event license; rules and R19-1-205 Requirements for a Special Event License.

ALL ALCOHOLIC BEVERAGE SALES MUST BE FOR CONSUMPTION AT THE EVENT SITE ONLY.

NO ALCOHOLIC BEVERAGES SHALL LEAVE A SPECIAL EVENT UNLESS THEY ARE IN AUCTION WINE OR DISTILLED SPIRITS PULL SEALED CONTAINERS OR THE SPECIAL EVENT LICENSE IS STACKED WITH WINE /CRAFT DISTILLERY FESTIVAL LICENSE.

SECTION 11 License premises diagram. The licensed premises for your special event is the area in which you are authorized to sell, dispense or serve alcoholic beverages under the provisions of your license. Please attach a diagram of your special event licensed premises. Please show dimensions, serving areas, fencing, barricades, or other control measures and security position.



If the special event will be held at a location without a permanent liquor license or if the event will be on any portion of a location that is not covered by the existing liquor license, this application must be approved by the local government before submission to the Department of Liquor Licenses and Control. Please contact the local governing board for additional application requirements and submission deadlines. Additional licensing fees may also be required before approval may be granted. For more information, please contact your local jurisdiction.

SIGNATURE

I, Lisa Stevens
(Print Full Name) _____ hereby swear under penalty of perjury and in compliance with A.R.S. § 4-210(A)(2) and (3) that I have read and understand the foregoing and verify that the information and statements that I have made herein are true and correct to the best of my knowledge.

Applicant Signature: *Lisa Stevens*

GOVERNING BOARD

Date Received: _____

I, _____ recommend ☐ APPROVAL ☐ DISAPPROVAL
(Government Official) (Title)

On behalf of _____, _____, _____, _____
(City, Town, County) Signature Date Phone

DLIC USE ONLY

☐ APPROVAL ☐ DISAPPROVAL BY: _____ DATE: _____

A.R.S. § 41-1030. Invalidity of rules not made according to this chapter; prohibited agency action; prohibited acts by state employees; enforcement; notice

B. An agency shall not base a licensing decision in whole or in part on a licensing requirement or condition that is not specifically authorized by statute, rule or state tribal gaming compact. A general grant of authority in statute does not constitute a basis for imposing a licensing requirement or condition unless a rule is made pursuant to that general grant of authority that specifically authorizes the requirement or condition.

D. This section may be enforced in a private civil action and relief may be awarded against the state. The court may award reasonable attorney fees, damages and all fees associated with the license application to a party that prevails in an action against the state for a violation of this section.

E. A state employee may not intentionally or knowingly violate this section. A violation of this section is cause for disciplinary action or dismissal pursuant to the agency's adopted personnel policy.

F. This section does not abrogate the immunity provided by section 12-820.01 or 12-820.02.

AMENDMENT

Date 08/11/21 Staff TS

 = security

 = 10x10 tent with solid sides *

tables in courtyard = high tops

tables in bar area = 60' table with 10 chairs

 The school is gated and fenced all around - the fence is 6'

 locked gate

North

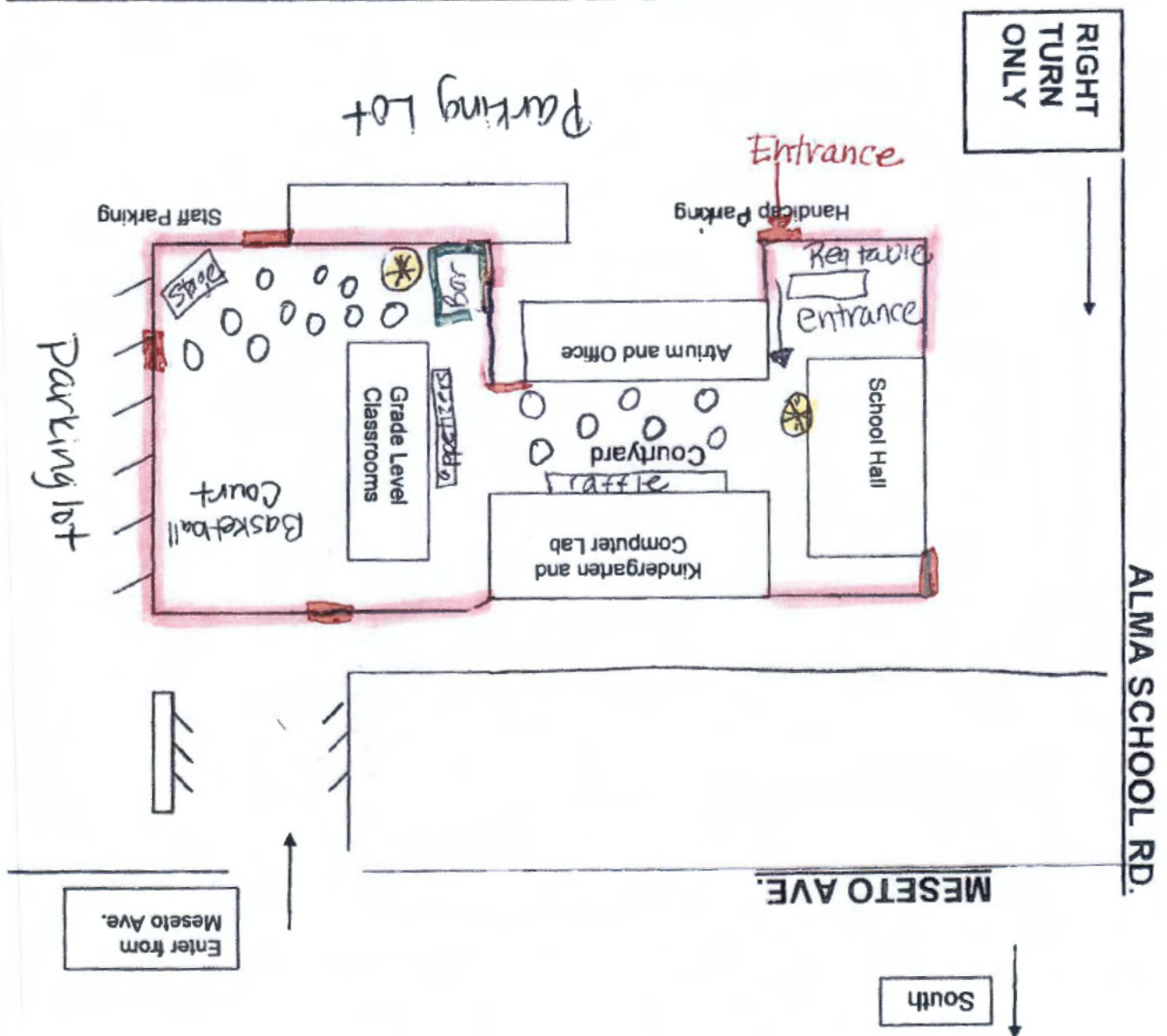

**Internal Revenue Service
P.O. Box 2508
Cincinnati, OH 45201**

Date: August 21, 2019

United States Conference of Catholic
Bishops
3211 4th Street, NE
Washington, DC 20017-1194

Dear Sir/Madam:

This responds to your August 14, 2019, request for information regarding the status of your group tax exemption.

Our records indicate that you were issued a determination letter in March 1946, that you are currently exempt from federal income tax under section 501(c)(3) of the Internal Revenue Code, and are not a private foundation within the meaning of section 509(a) of the Code because you are described in sections 509(a)(1) and 170(b)(1)(A)(i).

With your request, you provided a copy of the *Official Catholic Directory for 2019*, which includes the names and addresses of the agencies and instrumentalities and the educational, charitable, and religious institutions operated by the Roman Catholic Church in the United States, its territories, and possessions that are subordinate organizations under your group tax exemption. Your request indicated that each subordinate organization is a non-profit organization, that no part of the net earnings thereof inures to the benefit of any individual, and that no substantial part of their activities is for promotion of legislation. You have further represented that none of your subordinate organizations is a private foundation under section 509(a), although all subordinates do not all share the same sub-classification under section 509(a). Based on your representations, the subordinate organizations in the *Official Catholic Directory for 2019* are recognized as exempt under section 501(c)(3) of the Code under GEN 0928.

Donors may deduct contributions to you and your subordinate organizations as provided in section 170 of the Code. Bequests, legacies, devises, transfers, or gifts to them or for their use are deductible for federal estate and gifts tax purposes if they meet the applicable provisions of section 2055, 2106, and 2522 of the Code.

Subordinate organizations under a group exemption do not receive individual exemption letters. Subordinate organizations are not listed in Tax Exempt Organization Search (Pub 78 data), and many are not listed in the Exempt Organizations Business Master

Department of the Treasury

Person to Contact:

R. Meyer ID# 0110429

Toll Free Telephone Number:

877-829-5500

Group Exemption Number:

0928

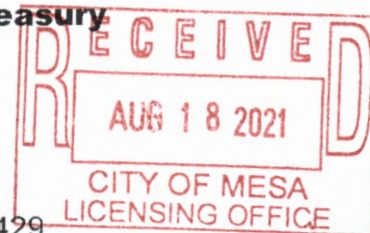

File extract, or EO BMF. Donors may verify that a subordinate organization is included in your group exemption by consulting the *Official Catholic Directory*, the official subordinate listing approved by you, or by contacting you directly. IRS does not verify the inclusion of subordinate organizations under your group exemption. See IRS Publication 4573, *Group Exemption*, for additional information about group exemptions.

Each subordinate organization covered in a group exemption should have its own EIN. Each subordinate organization must use its own EIN, not the EIN of the central organization, in all filings with IRS.

If you have any questions, please call us at the telephone number shown in the heading of this letter.

Sincerely,

A handwritten signature in black ink that reads "Stephen A. Martin". The signature is written in a cursive, slightly slanted style.

Stephen A. Martin
Director, Exempt Organizations
Rulings and Agreements

The Catholic Directory

Churches, Mass Times, Schools, Ministries

<https://www.catholicdirectory.com>

Select Language ▼

[Contact Us \(http://helpdesk.catholicdirectory.com\)](http://helpdesk.catholicdirectory.com)[Member Login \(/login\)](/login)[Advertise Today > \(/join\)](#)

Church Name or Keyword



City, State, Zip, County, and/or Country

[Search](#)

[Home \(/www.catholicdirectory.com\)](#) / [United States \(/united-states\)](#) / [Mesa \(/united-states/mesa\)](#)
/ [Church \(/united-states/mesa/church\)](#) / [St. Timothy Catholic Church](#)

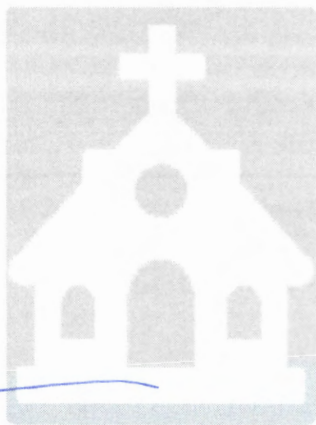
[\(/mesa/church/st-timothy-catholic-church/connect\)](/mesa/church/st-timothy-catholic-church/connect)

St. Timothy Catholic Church

Church (66836)

[Diocese of Phoenix \(/phoenix/diocese/diocese-of-phoenix\)](/phoenix/diocese/diocese-of-phoenix) | Rite: Roman Rite | Language: English

📍 Mesa Arizona 85202-7424

❤️ LIKE

Update this Listing
(<https://catholicdirectory.supportsystem.com/kb/faq.php?id=7>)

[Write a Review \(/mesa/church/st-timothy-catholic-church/writeareview\)](/mesa/church/st-timothy-catholic-church/writeareview)