

## Final Plat Vicinity Map

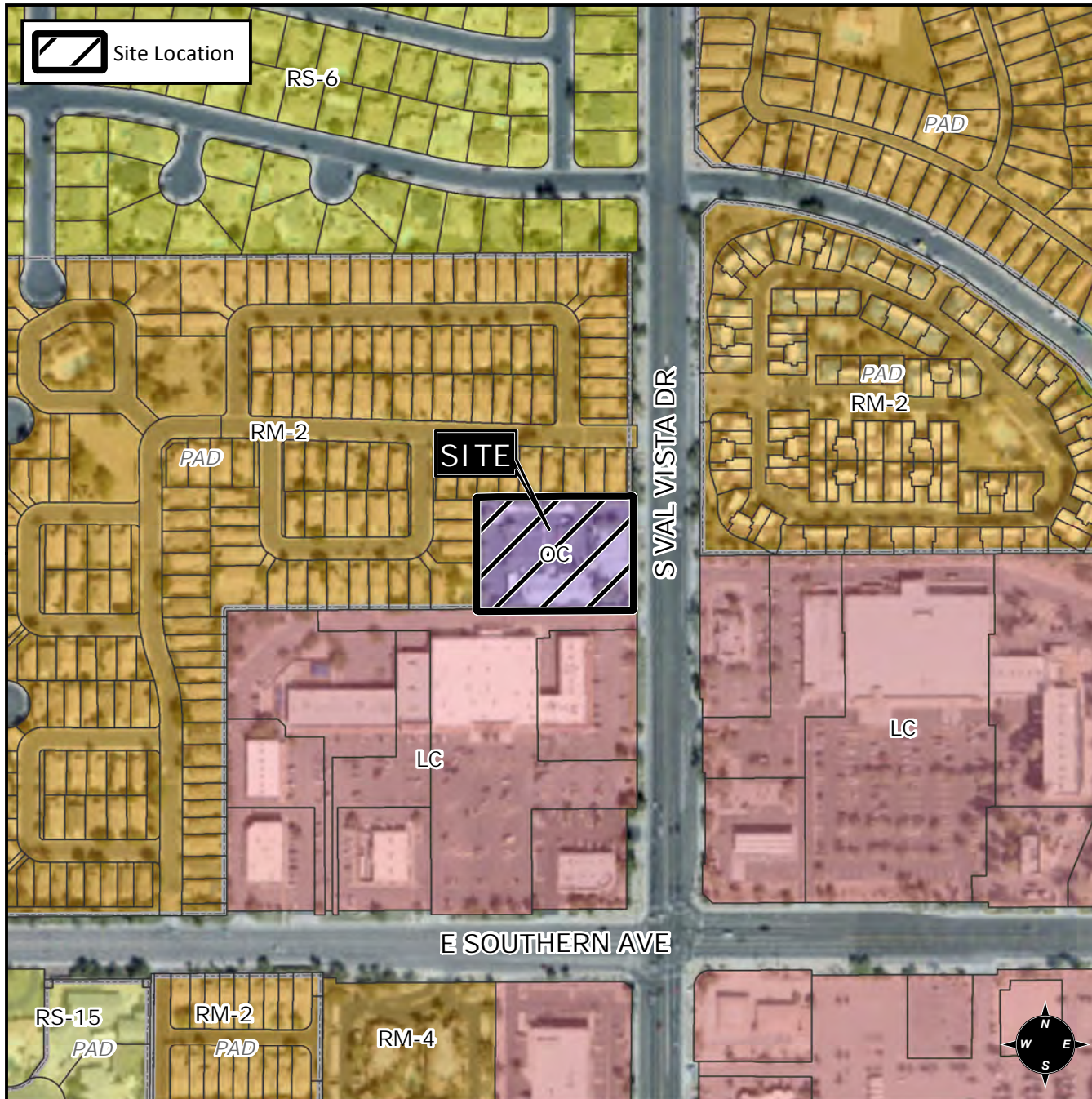

## Case Details

### Project:

Val Vista Condo

### Site/Address:

District 2. Within the 1000 block of South Val Vista Drive (west side). Located north of Southern Avenue on the west side of Val Vista Drive. (1.4 ± acres)

### Description:

Chelsea Hughes, EPS Group, applicant;  
LeSueur Family Investment Group, owner.

