

Planning and Zoning Vicinity Map: ZON20-00800

Case Details

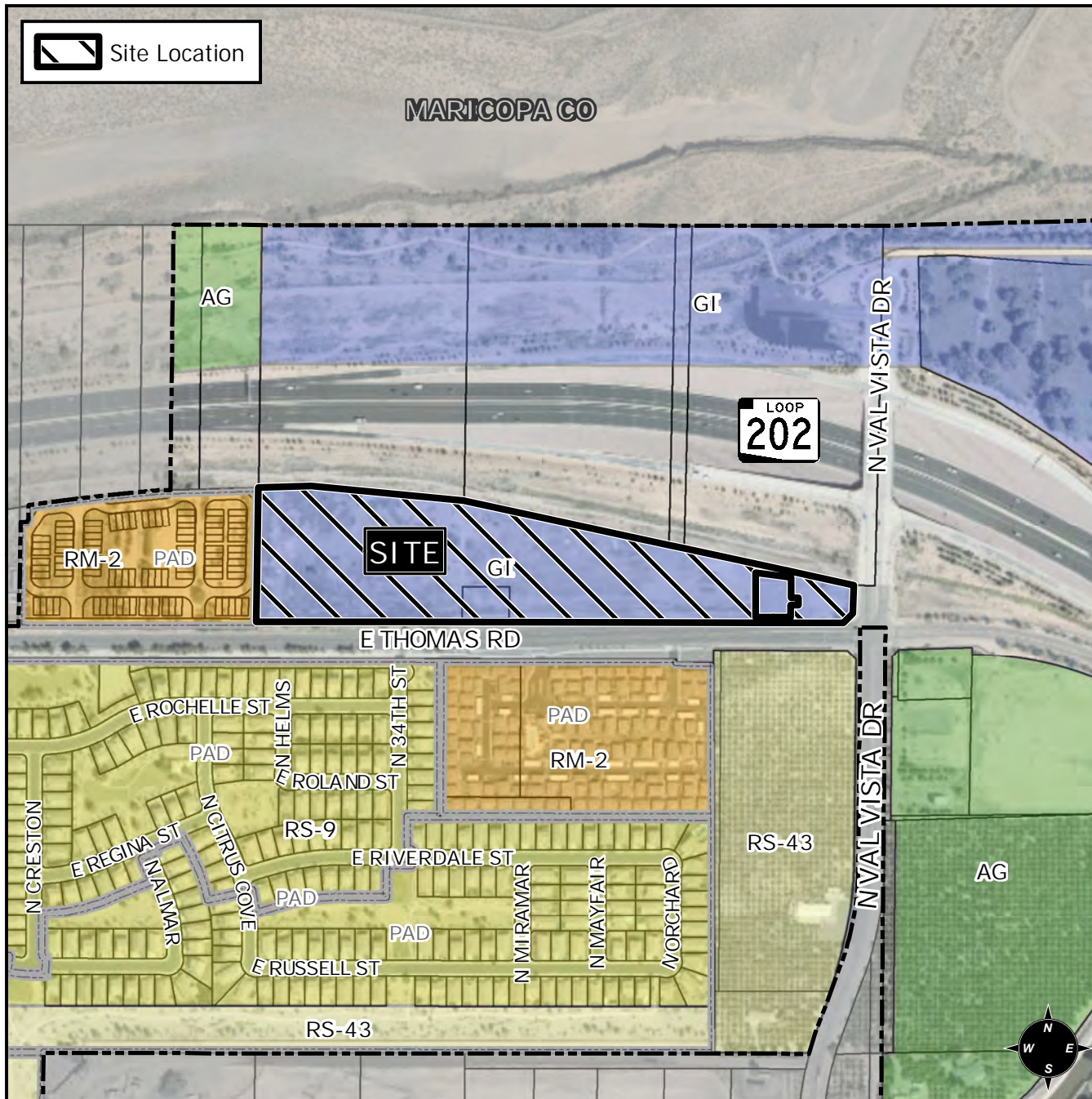

CASE:

PRE-PLAT : ☒

ZON20-00800

SITE / ADDRESS:

District 1. Within the 3300 through 3500 blocks of East Thomas Road (north side) and within the 3600 block of North Val Vista Drive (west side). On the northwest corner of Thomas Road and Val Vista Drive (13.1± acres)

REQUEST:

Site Plan Review. This request will allow for an industrial development.

