

Planning and Zoning Vicinity Map: ZON20-00700

Case Details

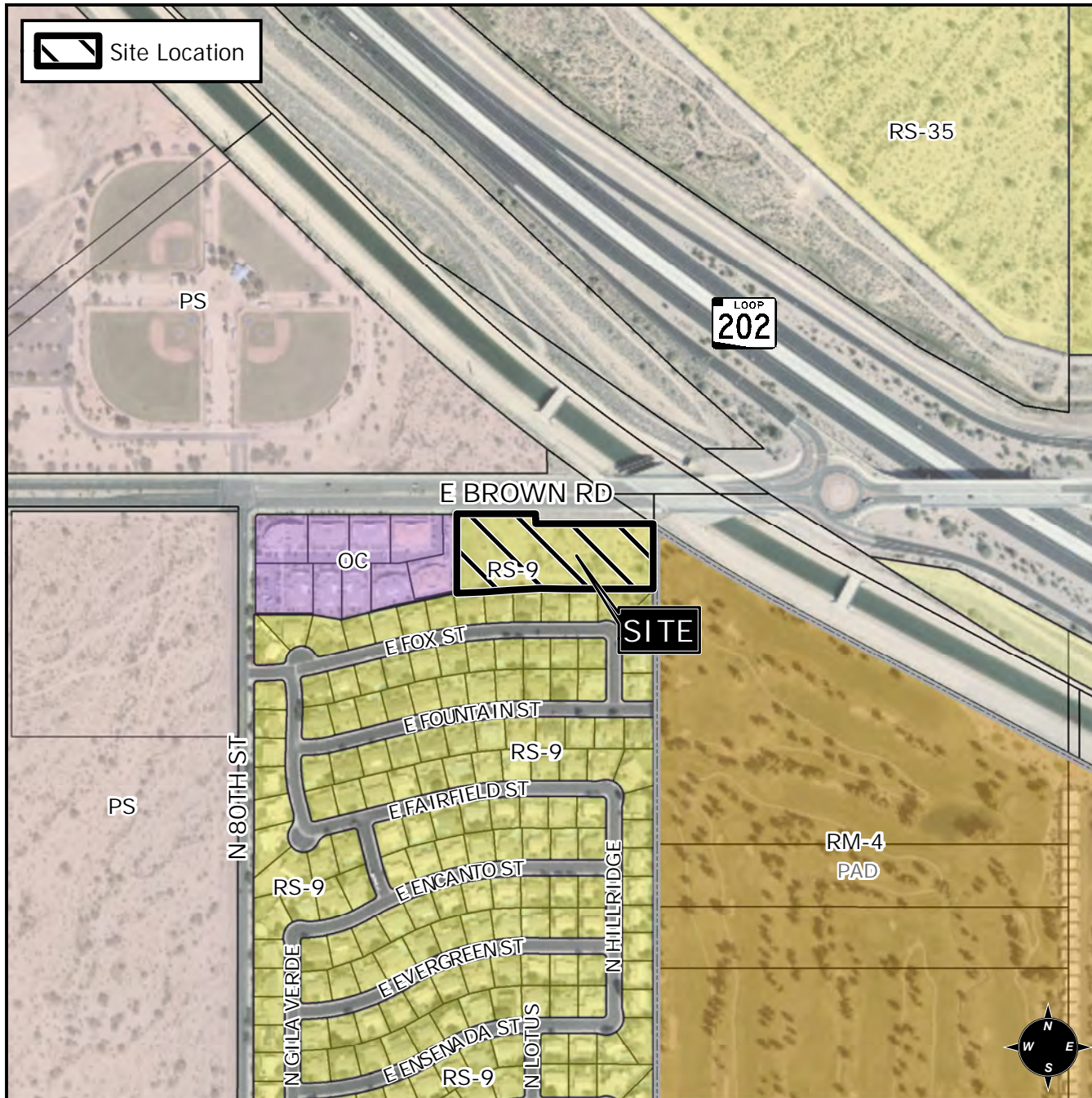

CASE:

PRE-PLAT : ☒

ZON20-00700

SITE / ADDRESS:

District 5. Within the 8100 block of East Brown Road (south side). Located west of the 202 Red Mountain Freeway on the south side of Brown Road. (3.21± acres).

REQUEST:

Rezone from RS-9 to RM-2-PAD; and Site Plan Review. This request will allow for the development of attached single residences.

