

Design Review Vicinity Map: DRB21-00227

Case Details

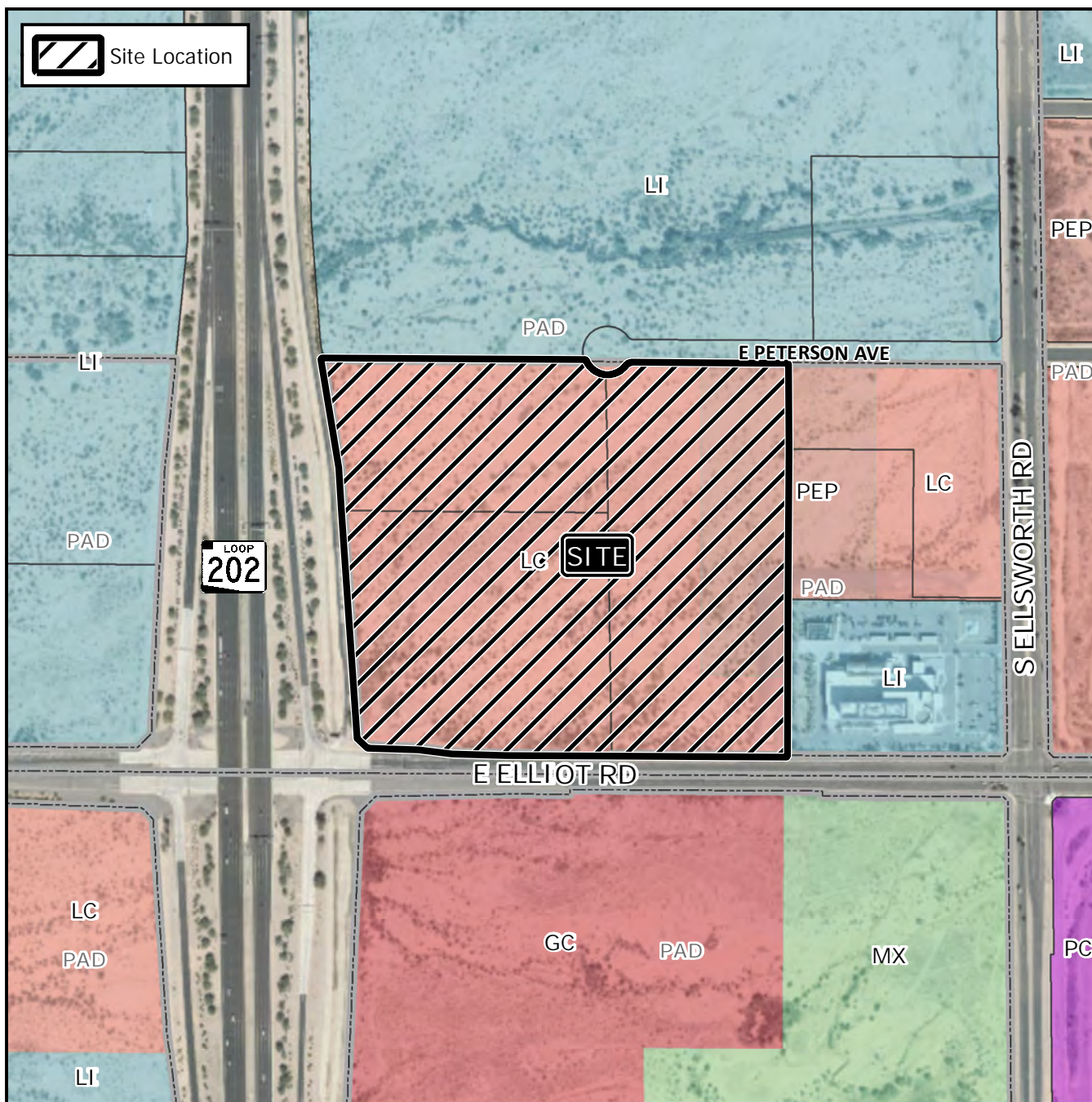

Case:

DRB21-00227

Site / Address:

District 6. Within the 8800 to 9100 blocks of East Elliot Road (north side) and within the 8900 to 9100 blocks of East Peterson Avenue (south side). Located west of Ellsworth Road on the north side of Elliot Road. (41± acres)

Request:

Requesting the review of an industrial development.

