

John Reddell Architects, Inc.

Architecture Interiors Land Planning

CITIZEN PARTICIPATION PLAN SUMMARY FOR PECOS STORAGE & RV FACILITY 7305 E. Pecos Road Mesa, Arizona

Date: June 2, 2021

- **Neighborhood Notification of Project:** Letters with site plan of project mailed December 18, 2020 to:
 - All registered neighborhood associations within one mile of the site,
 - Homeowners Associations within one half mile of the site.
 - Property owners within 1000 feet from the site, but may include more.
 - Mesa Public School District in writing.

No comments or telephone calls were received back.

- **Design Review Board Notification:** Letters with site plan and elevations of project mailed April 26, 2021 to:
 - All registered neighborhood associations within one mile of the site,
 - Homeowners Associations within one half mile of the site.
 - Property owners within 1000 feet from the site, but may include more.
 - Mesa Public School District in writing.

No comments or telephone calls were received back.

- **Planning and Zoning Board Notification:** Letters with site plan and elevations of project mailed May 24, 2021 to:
 - All registered neighborhood associations within one mile of the site,
 - Homeowners Associations within one half mile of the site.
 - Property owners within 1000 feet from the site, but may include more.
 - Mesa Public School District in writing.
 -

No comments or telephone calls were received back as of today's date June 2, 2021

Contact: John Reddell
John Reddell Architects
4992 S. 158th Street
Gilbert, Arizona 85298
(602) 531-2854
Email: john@reddellarchitects.com

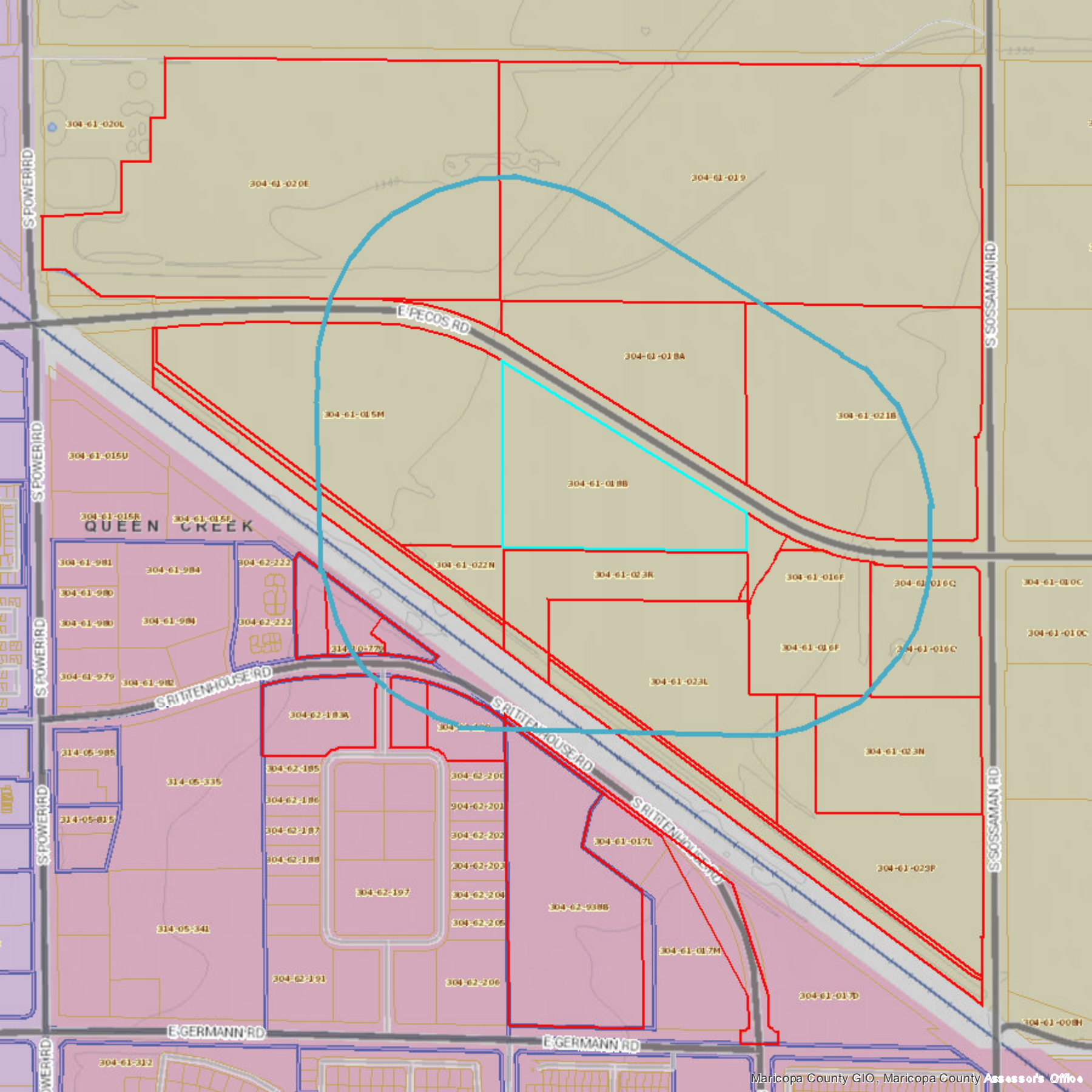

304-61-022R
FLOOD CONTROL DISTRICT OF MARICOPA
COUNTY
2801 W DURANGO ST
PHOENIX AZ 85009

304-61-015G
FLOOD CONTROL DISTRICT OF MARICOPA
COUNTY
2801 W DURANGO ST
PHOENIX AZ 85009

304-61-015M
POWERS/PECOS LLC
40 INVERNESS DR EAST STE 100
ENGLEWOOD CO 80112

304-61-015N
AZGL LLC
PO BOX 638
ADDISON TX 75001

304-61-016C
PECOS PROPERTY LP
ONE SOUTH WACKER DR STE 3000
CHICAGO IL 60606

304-61-016D
GILBERT CHANDLER HEIGHTS LLC
4915 E BASELINE RD SUITE 105
GILBERT AZ 85234

304-61-016F
PECOS PROPERTY LP
ONE SOUTH WACKER DR STE 3000
CHICAGO IL 60606

304-61-017A
QUEEN CREEK TOWN OF
22350 S ELLSWORTH RD
QUEEN CREEK AZ 85242

304-61-018A
RICHFIELD INVESTMENT CO
4323 S HOLLY ST
ENGLEWOOD CO 80111

304-61-018B
RICHFIELD INVESTMENT CO
4323 S HOLLY ST
ENGLEWOOD CO 80111

304-61-019
UNITED STATES OF AMERICA
10 CAMPUS BLVD
NEWTOWN SQUARE PA 19073

304-61-020E
UNITED STATES OF AMERICA
10 CAMPUS BLVD
NEWTOWN SQUARE PA 19073

304-61-021B
MESA CITY OF
20 E MAIN ST STE 650
MESA AZ 85211

304-61-021C
PECOS PROPERTY LP
ONE SOUTH WACKER DR STE 3000
CHICAGO IL 60606

304-61-022N
POWERS/PECOS LLC
40 INVERNESS DR EAST STE 100
ENGLEWOOD CO 80112

304-61-023R
TRIO FOREST PRODUCTS INC
PO BOX 1465
MESA AZ 85211

304-61-023F
FLOOD CONTROL DISTRICT OF MARICOPA
COUNTY
2801 W DURANGO ST
PHOENIX AZ 85009

304-61-023J
FLOOD CONTROL DISTRICT OF MARICOPA
COUNTY
2801 W DURANGO ST
PHOENIX AZ 85009

304-61-023L
GILBERT-CHANDLER HEIGHTS L L C
4915 E BASELINE RD SUITE 105
GILBERT AZ 85234

304-61-023M
FLOOD CONTROL DISTRICT OF MARICOPA
COUNTY
2801 W DURANGO ST
PHOENIX AZ 85009

304-61-023N
LANDMARK LAND INVESTMENTS LLC/ET
AL
4915 E BASELINE RD STE 105
GILBERT AZ 85234

304-61-023P
DRAGONFLY CAPITAL HOLDINGS LLC/LANDMARK
LAND INVESTMENTS LLC/PARADISE RANCH
HOLDINGS LLC
4915 E BASELINE RD STE 105
GILBERT AZ 85234

304-61-023Q
TRIO FOREST PRODUCTS INC/ETAL
4915 E BASELINE RD SUITE 105
GILBERT AZ 85234

304-62-183A
EMPIRE SOUTHWEST LLC
1725 S COUNTRY CLUB DR
MESA AZ 85210

304-62-198
UNITED RENTALS NORTHWEST INC
13455 NOEL RD STE 1900
DALLAS TX 75240

304-62-199
UNITED RENTALS NORTHWEST INC
13455 NOEL RD STE 1900
DALLAS TX 75240

314-10-779
STORMY PROPERTY HOLDINGS 11 LLC
6710 N SCOTTSDALE RD 215
SCOTTSDALE AZ 85253

314-10-778
VCC 18638 EAST RITTENHOUSE ROAD LLC
228 W LANDIS AVE SUITE 300 PO BOX 1517
VINELAND NJ 08360

314-10-780
STORMY PROPERTY HOLDINGS LLC
8180 E RAINTREE DR
SCOTTSDALE AZ 85260