

## Planning and Zoning Vicinity Map: ZON21-00050

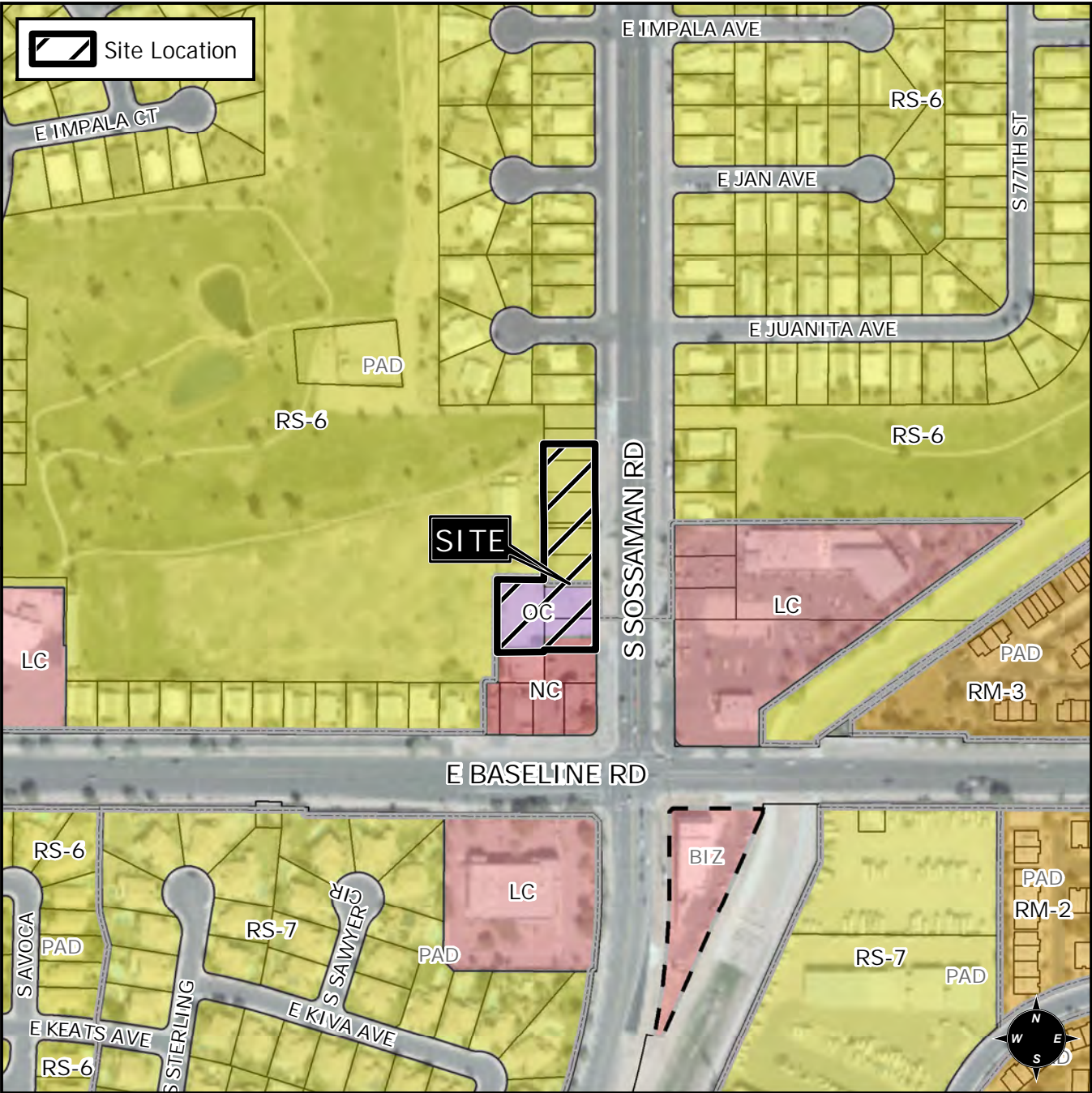

## Case Details

CASE:

PRE-PLAT : ☒

ZON21-00050

SITE / ADDRESS:

District 6. Within the 1800 to 2000 blocks of South Sossaman Road (west side). Located north of Baseline Road on the west side of Sossaman Road. (1.2± acres)

REQUEST:

Rezone from RS-6-PAD, OC and NC to RM-4-PAD; and Site Plan Review. This request will allow for the development of a multiple residence development.

