

Planning and Zoning Vicinity Map: ZON21-00191

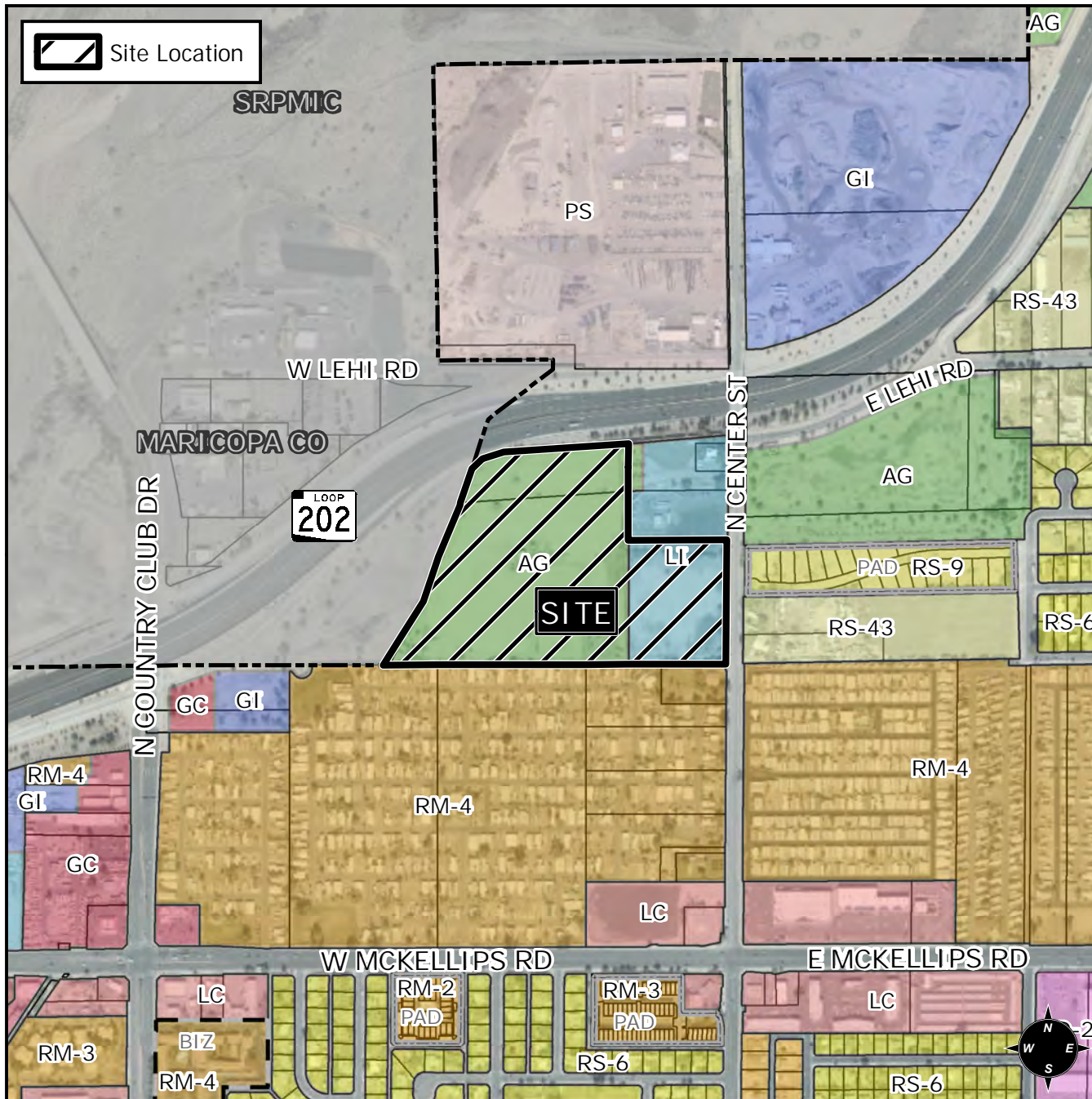

Case Details

CASE:

PRE-PLAT : ☐

ZON21-00191

SITE / ADDRESS:

District 1. Within the 2200 block of North Center Street (westside). Located north of McKellips Road and east of Country Club Drive. (24.42± acres)

REQUEST:

Rezone from AG and LI to PS. This request will allow for development of a public facility.

