

Planning and Zoning Vicinity Map: ZON21-00089

Case Details

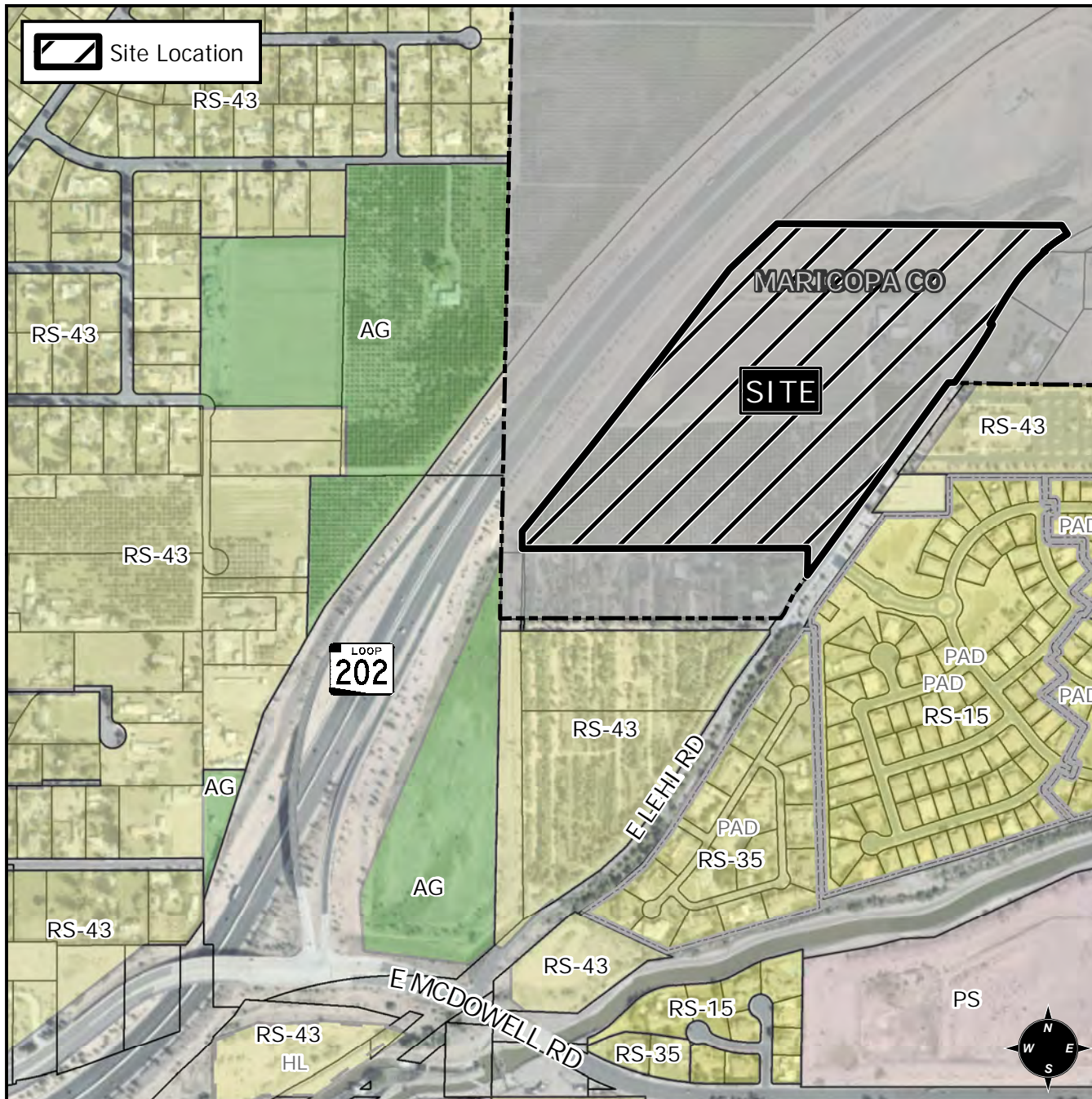

CASE:

ZON21-00089

PRE-PLAT : ☒

SITE / ADDRESS:

District 1. Within the 2600 to 2800 blocks of East Lehi Road (west side). Located north of McDowell Road and east of the 202 Red Mountain Freeway. (41.8± acres)

REQUEST:

Rezone from RS-43 to RS-15 PAD. This request will allow for the development of a single residence subdivision.

