

Planning and Zoning Vicinity Map: ZON21-00133

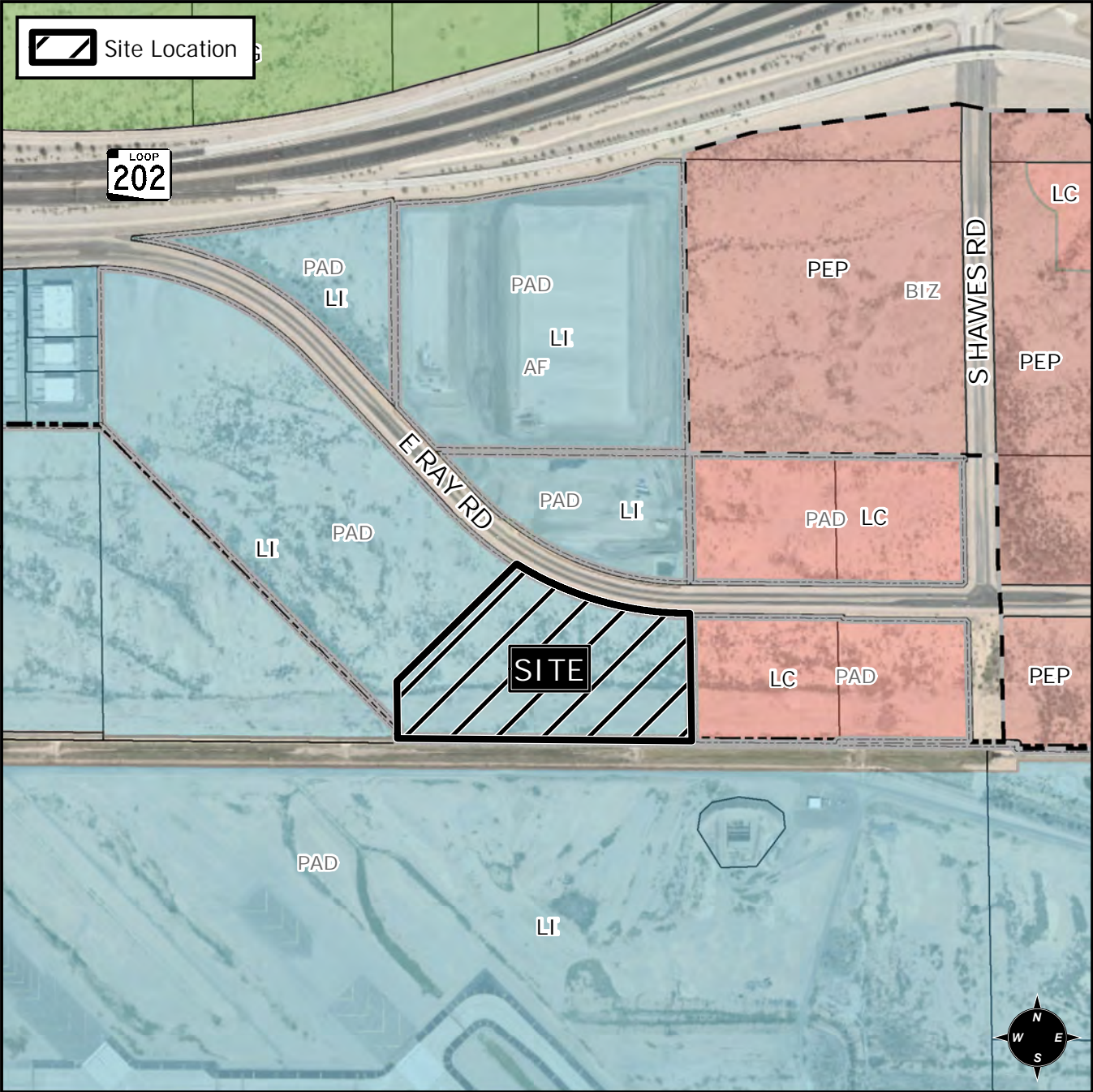

Case Details

CASE:

PRE-PLAT : ☐

ZON21-00133

SITE / ADDRESS:

District 6. Within the 8100 block of East Ray Road (south side). Located west of Hawes Road on the south side of Ray Road. (18.1± acres)

REQUEST:

Site Plan Review; and Special Use Permit. This request will allow for the development of an industrial building.

