



DESIGN REVIEW BOARD

April 13, 2021



DRB21-00179

Location

- 2345 E. Southern Ave.
- ½ mile east of Gilbert Rd.
- South side of Southern Ave.
- Southwest corner of Southern Avenue and 24th Street

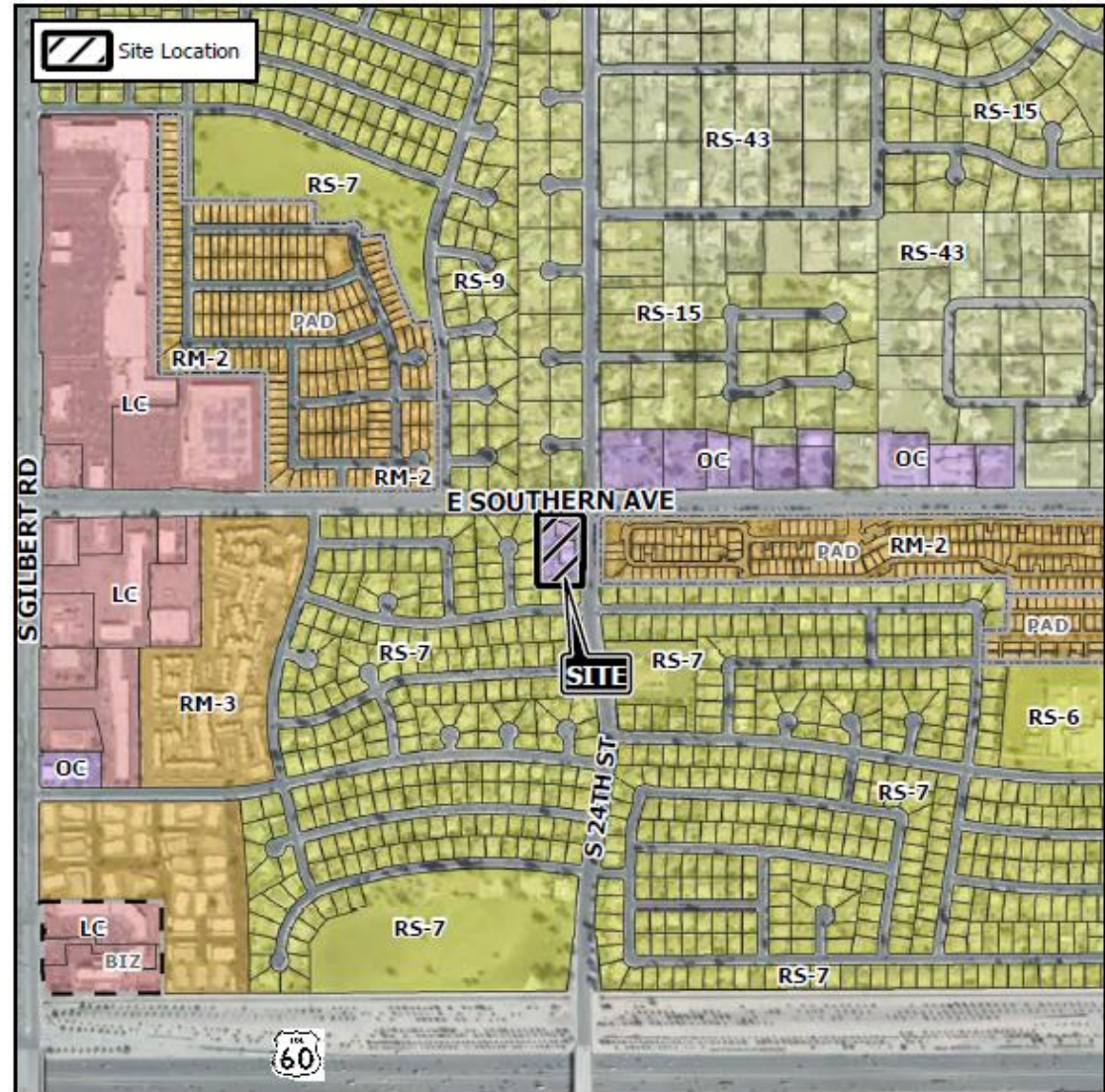

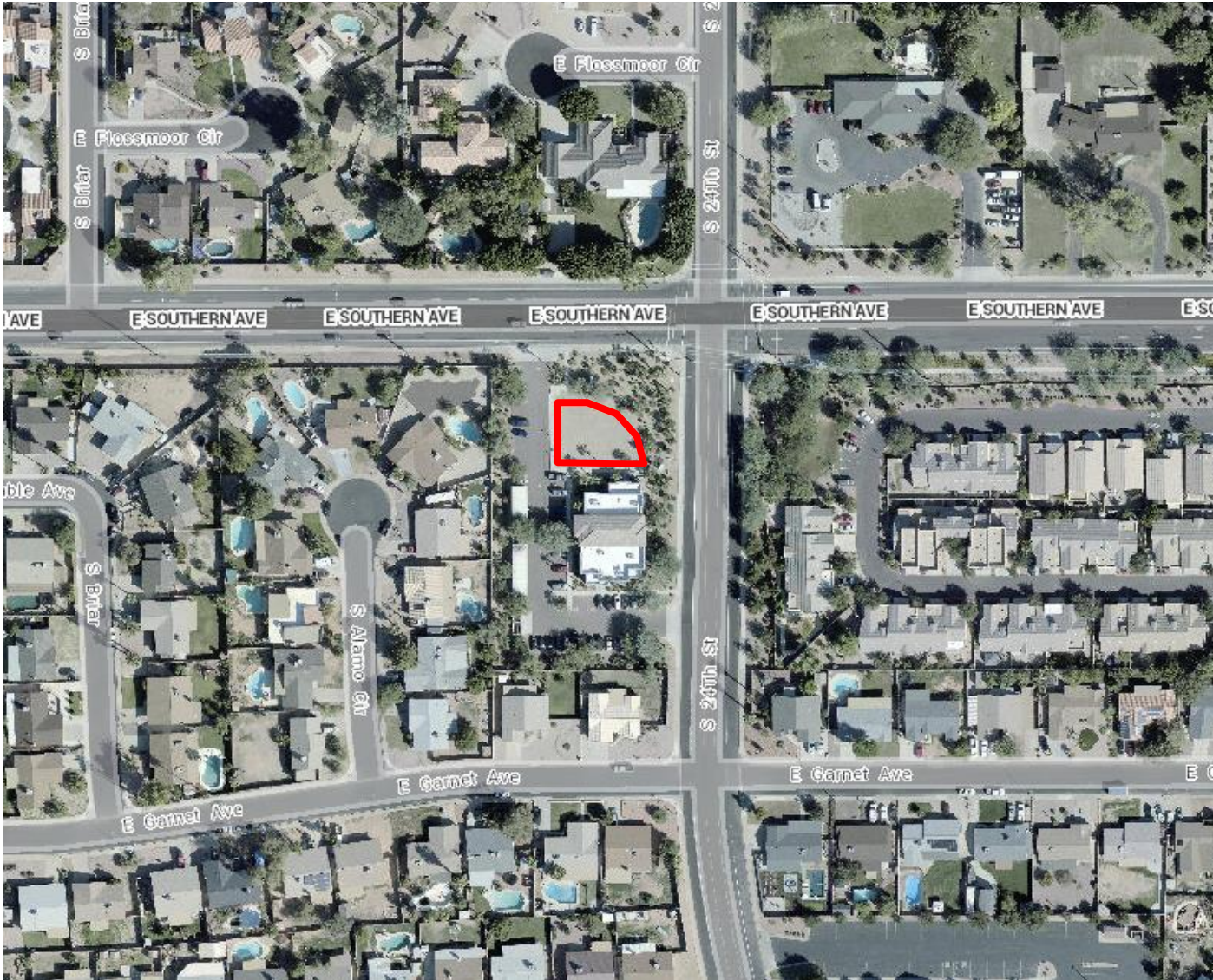

Request

- Design Review

Purpose

- Proposed medical office building

Site Photo



Looking south at the subject site from across Southern Avenue

Site Photo



Looking west at the subject site from across 24th Street

Site Plan

- Proposed 4,085 square feet building
- Existing site improvements
- Existing access from Southern Avenue and 24th Street

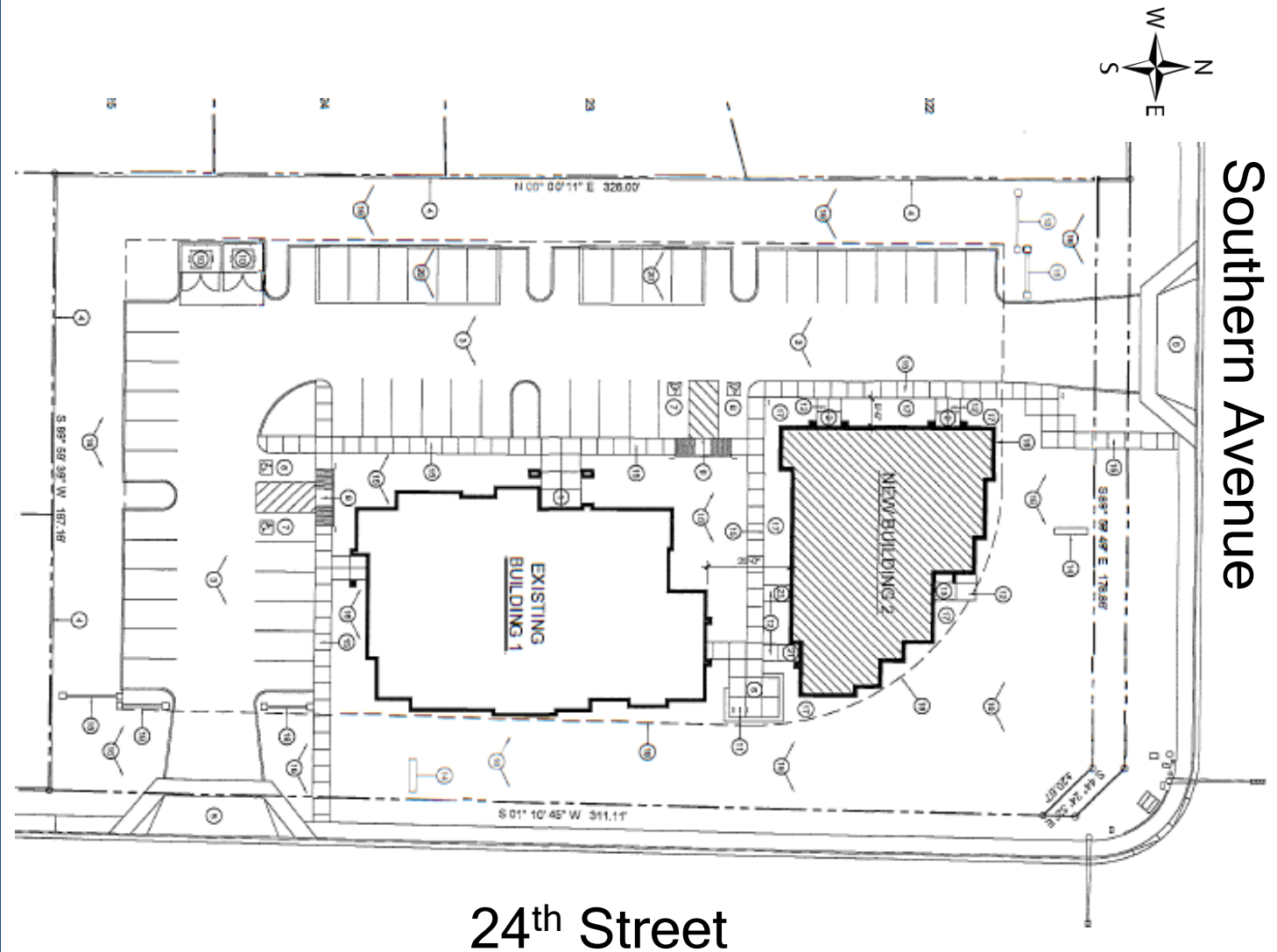





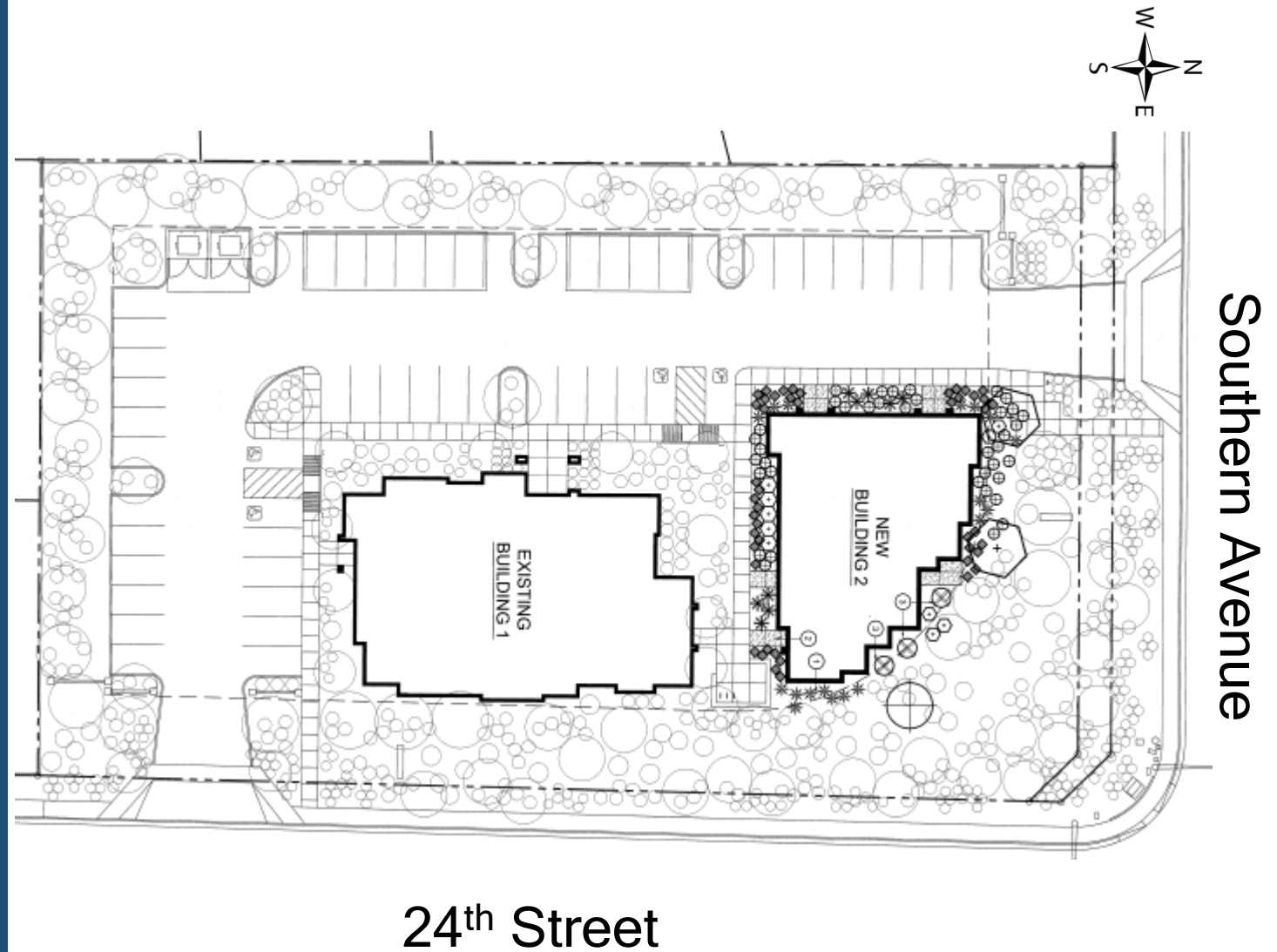

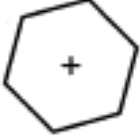

Landscape Plan

- Existing perimeter and parking lot landscape
- New foundation base landscape around proposed building



Plant Palette

NEW ADDITIONAL LANDSCAPING

- 
 NEW CERCIDIUM PRAECOX
(SONORAN PALO VERDE 'AZT'™)
15 GAL. SINGLE-TRUNK TREE
- 
 NEW NERIUM OLEANDER STANDARD
(WHITE OLEANDER TRAINED TREE)
5 GAL. SHRUB
- 
 NEW CAESALPINIA MEXICANA
(MEXICAN BIRD OF PARADISE)
5 GAL. SHRUB
- 
 NEW CALLIANDRA CALIFORNICA
(BAJA FAIRY DUSTER)
5 GAL. SHRUB
- 
 NEW DASYLIRION WHEELERII
(GREEN DESERT SPOON)
5 GAL. SHRUB
- 
 NEW PENNISETUM SETACEUM
(GREEN FOUNTAIN GRASS)
5 GAL. SHRUB
- 
 NEW RUELLIA BRITTONIANA 'KATIE'
(KATIE RUELLIA)
5 GAL. GROUND COVER
- 
 NEW LANTANA CAMARA 'POT OF GOLD'
(POT OF GOLD LANTANA)
1 GAL. GROUND COVER

EXISTING LANDSCAPING ON SITE

(***INDICATED WITH LARGE & SMALL CIRCLES THROUGHOUT EXISTING SITE***)

- 1 - EXISTING CERCIDIUM PRAECOX - TO REMAIN
(SONORAN PALO VERDE)
- 2 - EXISTING CERCIDIUM FLORIDUM - TO REMAIN
(BLUE PALO VERDE)
- 3 - EXISTING ACACIA SALICINA - TO REMAIN
(WILLOW ACACIA)
- 4 - EXISTING OLEA EUROPEA - TO REMAIN
(SWAN HILL FRUITLESS OLIVE)
- 5 - EXISTING WASHINGTONIA ROBUSTA - TO REMAIN
(MEXICAN FAN PALM)
- 6 - EXISTING NERIUM OLEANDER STANDARD - TO REMAIN
(WHITE OLEANDER TRAINED TREE)
- 7 - EXISTING PROSOPIS CHILENSIS 'THORNLESS' - TO REMAIN
(THORNLESS CHILEAN MESQUITE)
- 8 - EXISTING SOPHORA SECUNDIFLORA - TO REMAIN
(TEXAS MOUNTAIN LAUREL)
- 9 - EXISTING NERIUM OLEANDER 'PETITE PINK' - TO REMAIN
(PETITE PINK OLEANDER)
- 10 - EXISTING LEUCOPHYLLUM FRUTECENS 'GREEN CLOUD' - TO REMAIN
(GREEN CLOUD TEXAS RANGER)
- 11 - EXISTING "CAESALPINIA MEXICANA" - TO REMAIN
(MEXICAN BIRD OF PARADISE)
- 12 - EXISTING HESPERALOE PARVIFLORA - TO REMAIN
(RED YUCCA)
- 13 - EXISTING DASYLIRION WHEELERII - TO REMAIN
(GREEN DESERT SPOON)
- 14 - EXISTING PENNISETUM SETACEUM - TO REMAIN
(GREEN FOUNTAIN GRASS)
- 15 - EXISTING CALLIANDRA CALIFORNICA - TO REMAIN
(BAJA FAIRY DUSTER)
- 16 - EXISTING RUELLIA PENINSULARIS - TO REMAIN
(BAJA RUELLIA)
- 17 - EXISTING LANTANA CAMARA 'GOLD MOUND' - TO REMAIN
(GOLD MOUND LANTANA)
- 18 - EXISTING "CONVOLVULUS CNEORUM" - TO REMAIN
(BUSH MORNING GLORY)
- 19 - EXISTING RUELLIA BRITTONIANA 'KATIE' - TO REMAIN
(TRAILING KATIE RUELLIA)
- 20 - EXISTING GAZANIA RIGENS 'SUN GOLD' - TO REMAIN
(SUN GOLD GAZANIA)

Elevations

North Elevation - Southern Avenue

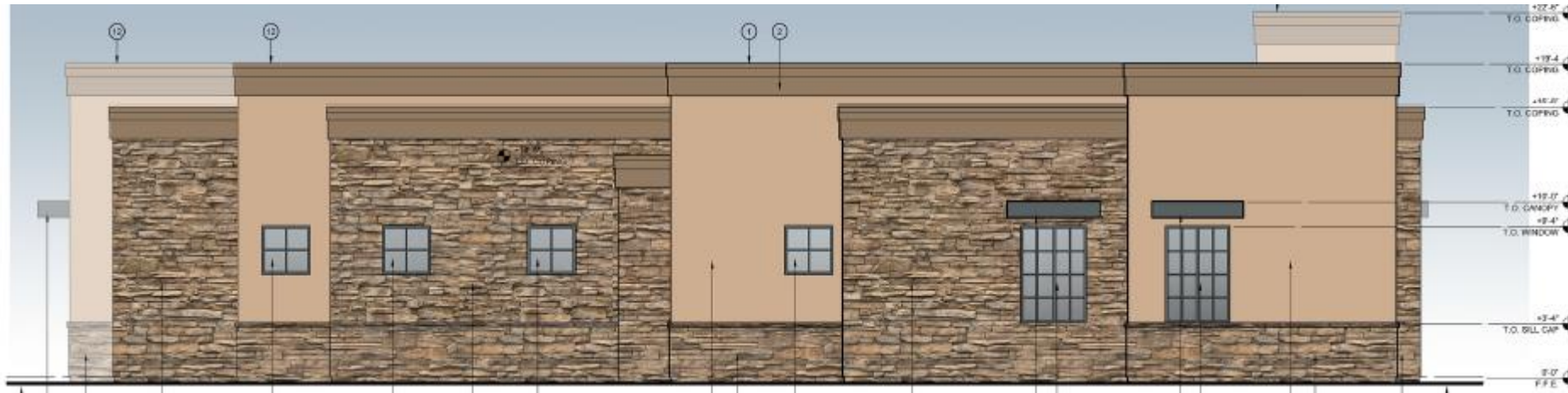

North Elevation:
EIFS (44%);
Faux Stone (47%);
Door & Frames (1%);
Glazing (4%);
Metal Canopies (3%)

East Elevation:
EIFS (51%);
Faux Stone (39%);
Door & Frames (1%);
Glazing (2%);
Metal Canopies (7%)



East Elevation - 24th Street

Elevations

South Elevation

South Elevation:
EIFS (29%);
Faux Stone (59%);
Door & Frames (3%);
Glazing (6%);
Metal Canopies (3%)



West Elevation

West Elevation:
EIFS (60%);
Faux Stone (25%);
Door & Frames (4%);
Glazing (8%);
Metal Canopies (3%)

Color and Material Board

Exterior Main Field
Color - Stucco



Exterior Base &
Feature Walls
Cast-in-Stone



Exterior Metal
Canopy Color



Exterior Aluminum
Entrance Doors,
Windows



Exterior Accent
Band and Entry
Eyebrow Color



Exterior Cornice
Trim Color



Exterior Metal
Doors Color 1



Exterior Metal
Doors Color 2



Lighting

Outdoor Wall Sconces



Design Guidelines

Section 11-6-3

✓	Wall Articulation
✓	Roof Articulation
✓	Proposing a complementary design to existing building

Alternative Compliance

11-6-3-B-5	Facades shall incorporate at least 3 different and distinct materials.
11-6-3-B-5	No more than fifty percent (50%) of the total façade may be covered with one (1) single material

Summary

Findings

Staff is seeking your review and recommendation on the following:

- Alternative Compliance -- Facades shall incorporate at least 3 different and distinct materials.
- Alternative Compliance -- West façade exceeding fifty percent (50%) of the total facade being covered with stucco.



DESIGN REVIEW BOARD

April 13, 2021

Elevations of Existing Building

North Elevation



East Elevation



Elevations of Existing Building

South Elevation



West Elevation



Photos of Existing Building

