

Design Review Vicinity Map: DRB21-00052

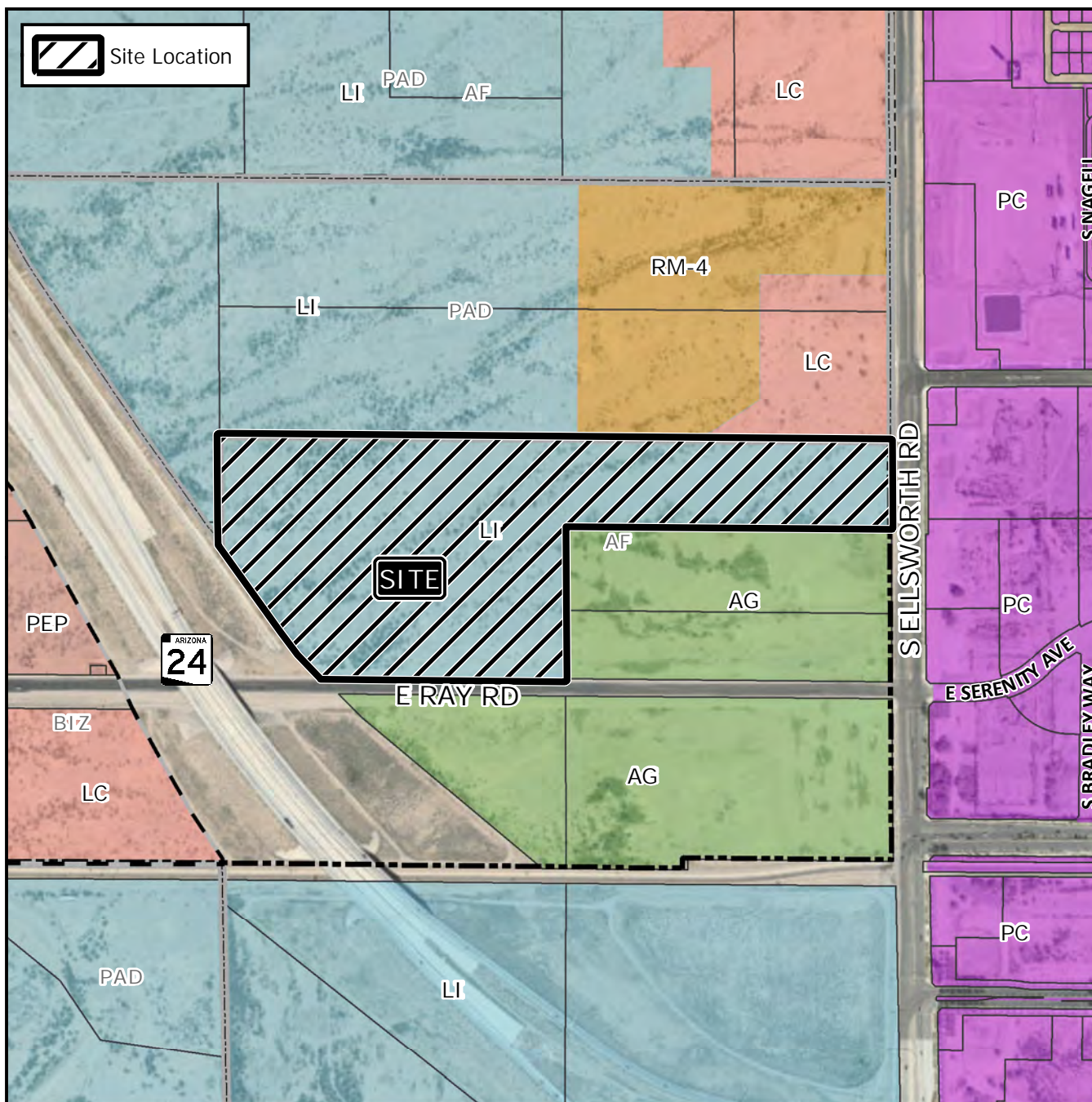

Case Details

Case:

DRB21-00052

Site / Address:

District 6. Within the 8800 to 9100 blocks of East Ray Road (north side) and within the 4900 block of South Ellsworth Road (west side). Located north of Ray Road and West of Ellsworth Road. (35.2± acres)

Request:

Requesting the review of an industrial development

