

Design Review Vicinity Map: DRB21-00120

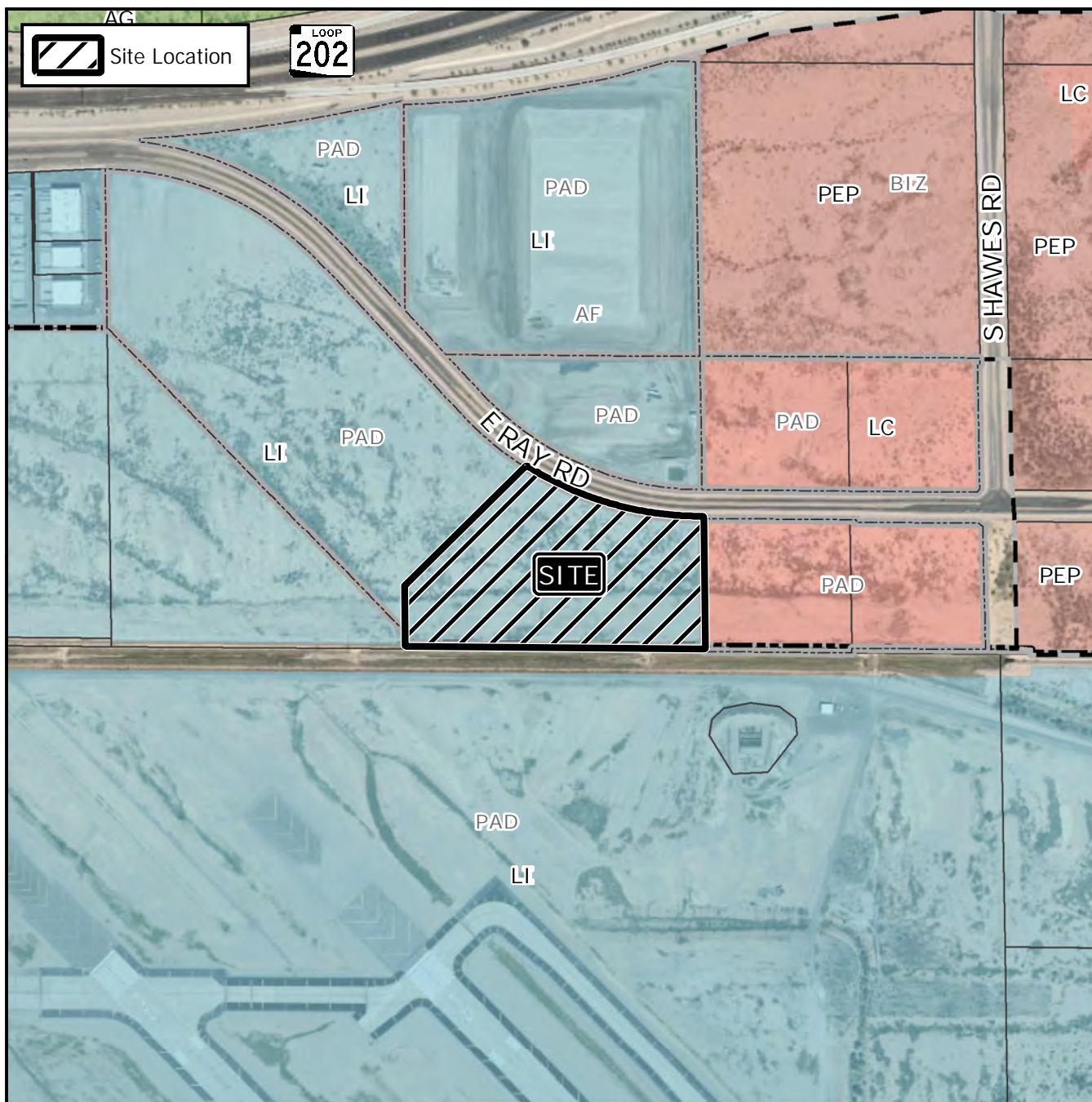

Case Details

Case:

DRB21-00120

Site / Address:

District 6. Within the 8100 block of East Ray Road (south side). Located west of Hawes Road on the south side of Ray Road. (18.1± acres)

Request:

Requesting the review of an industrial building.



0 500 1,000
Feet

