

Final Plat Vicinity Map

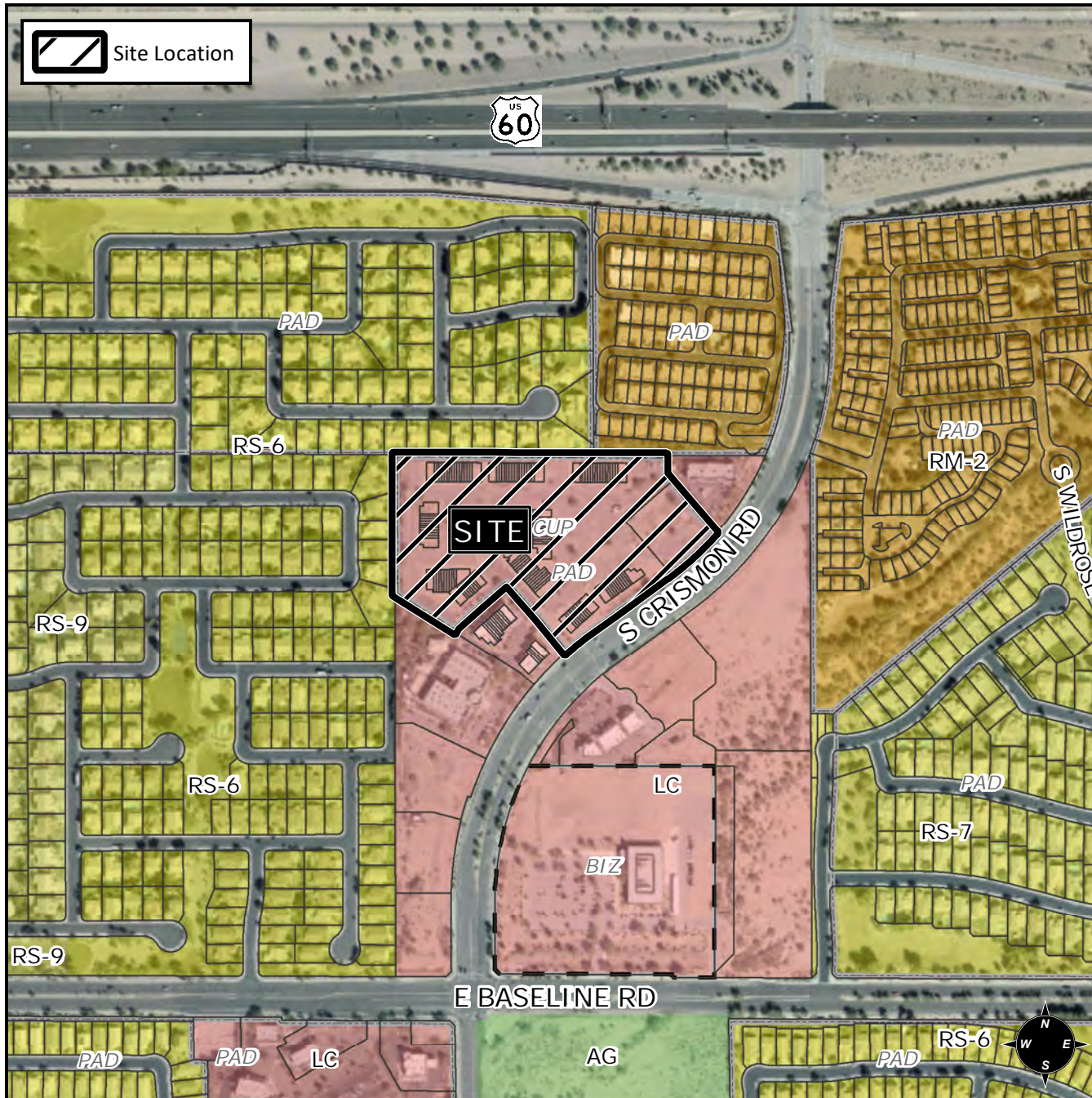

Case Details

Project:

Crismon Commons

Site/Address:

District 6. Within the 1700 block of South Crismon Road (west side). Located north of Baseline Road on the west side of Crismon Road. (11.9± acres)

Description:

OMPC Unit Owners Association, Developer.
Jason A. Segneri, Survey Innovation Group, Inc., Surveyor.

