

Planning and Zoning Vicinity Map: ZON20-00888

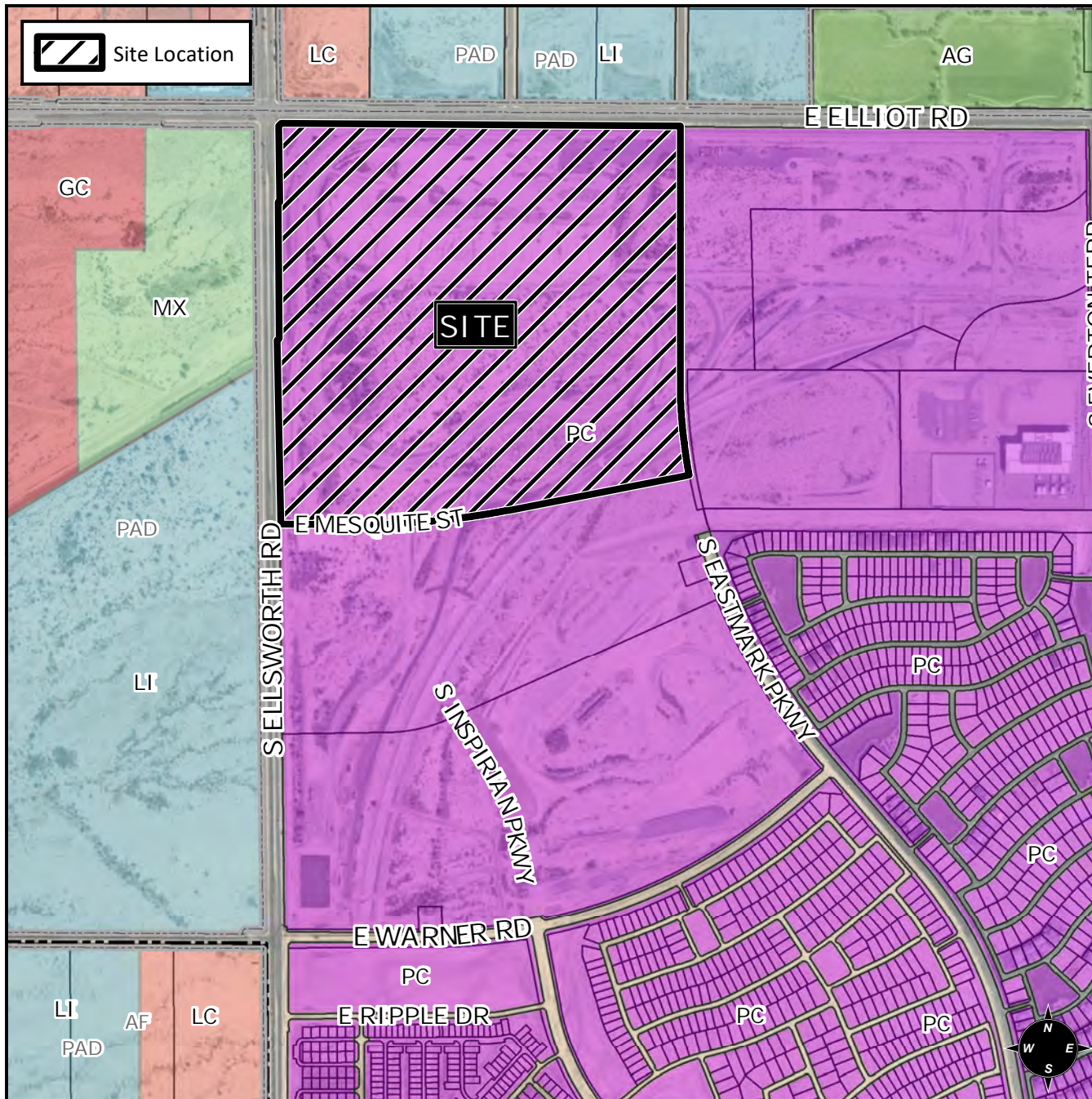

Case Details

CASE:

ZON20-00888

PRE-PLAT : ☐

SITE / ADDRESS:

District 6. Within the 9200 to 9600 blocks of East Elliot Road (south side) and within the 9200 to 9600 blocks of the East Mesquite Street alignment (north side) and within the 3600 to 4000 blocks of South Ellsworth Road (east side) and within the 3600 to 4000 blocks of the South Eastmark Parkway alignment (west side). Located south of Elliot Road and east of Ellsworth Road. (145± acres)

REQUEST:

This request is for the approval of the Development Unit Plan for Development Unit 1 within the Eastmark Community Plan, also known as the Mesa Proving Grounds Community Plan.

