

Planning and Zoning Vicinity Map: ZON21-00057

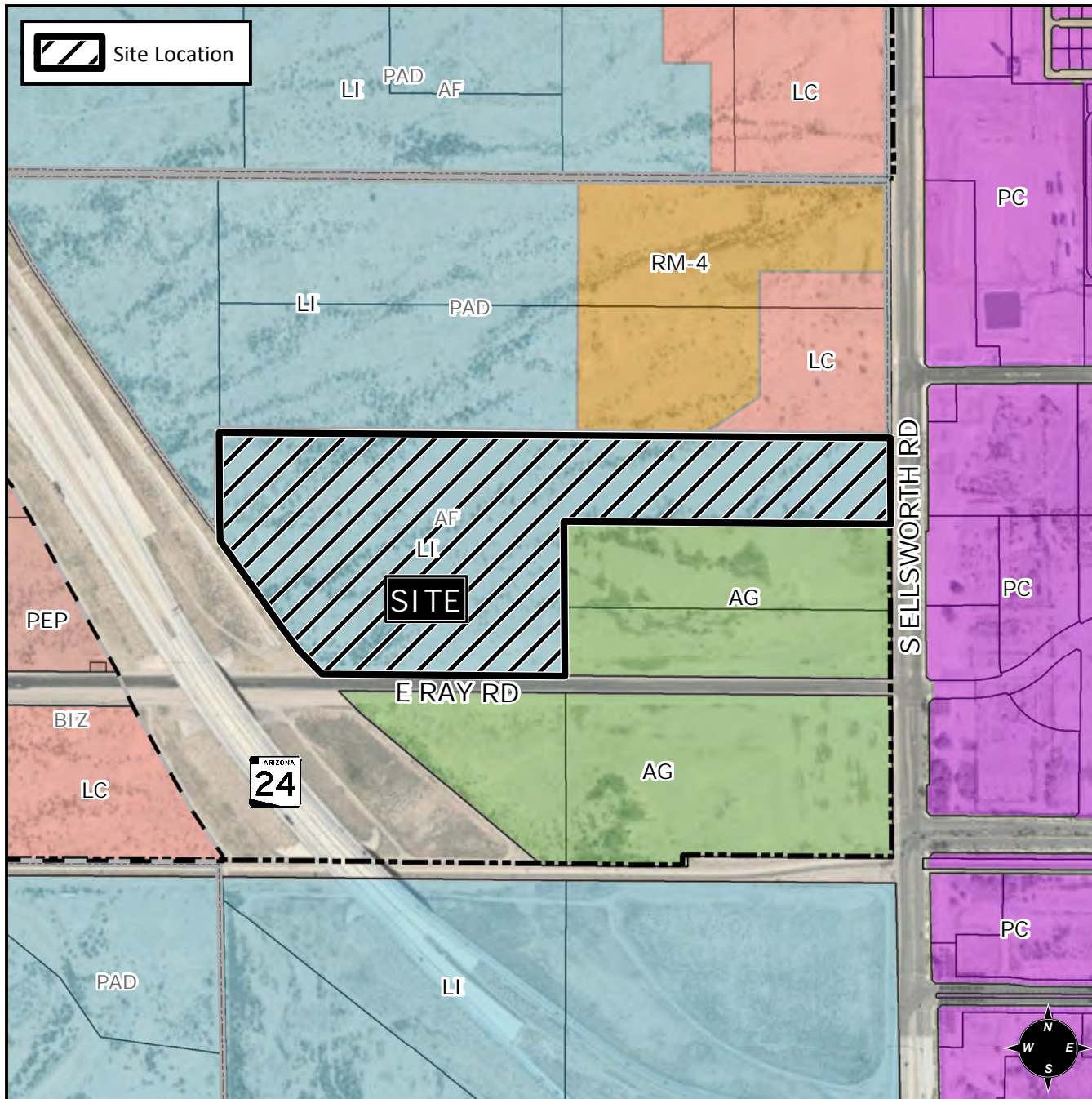

Case Details

CASE:

PRE-PLAT : ☐

ZON21-00057

SITE / ADDRESS:

District 6. Within the 8800 to 9100 blocks of East Ray Road (north side) and within the 4900 block of South Ellsworth Road (west side). Located north of Ray Road and West of Ellsworth Road. (35.2± acres)

REQUEST:

Site Plan Review; and Special Use Permit to allow for an industrial development.

