

Final Plat Vicinity Map

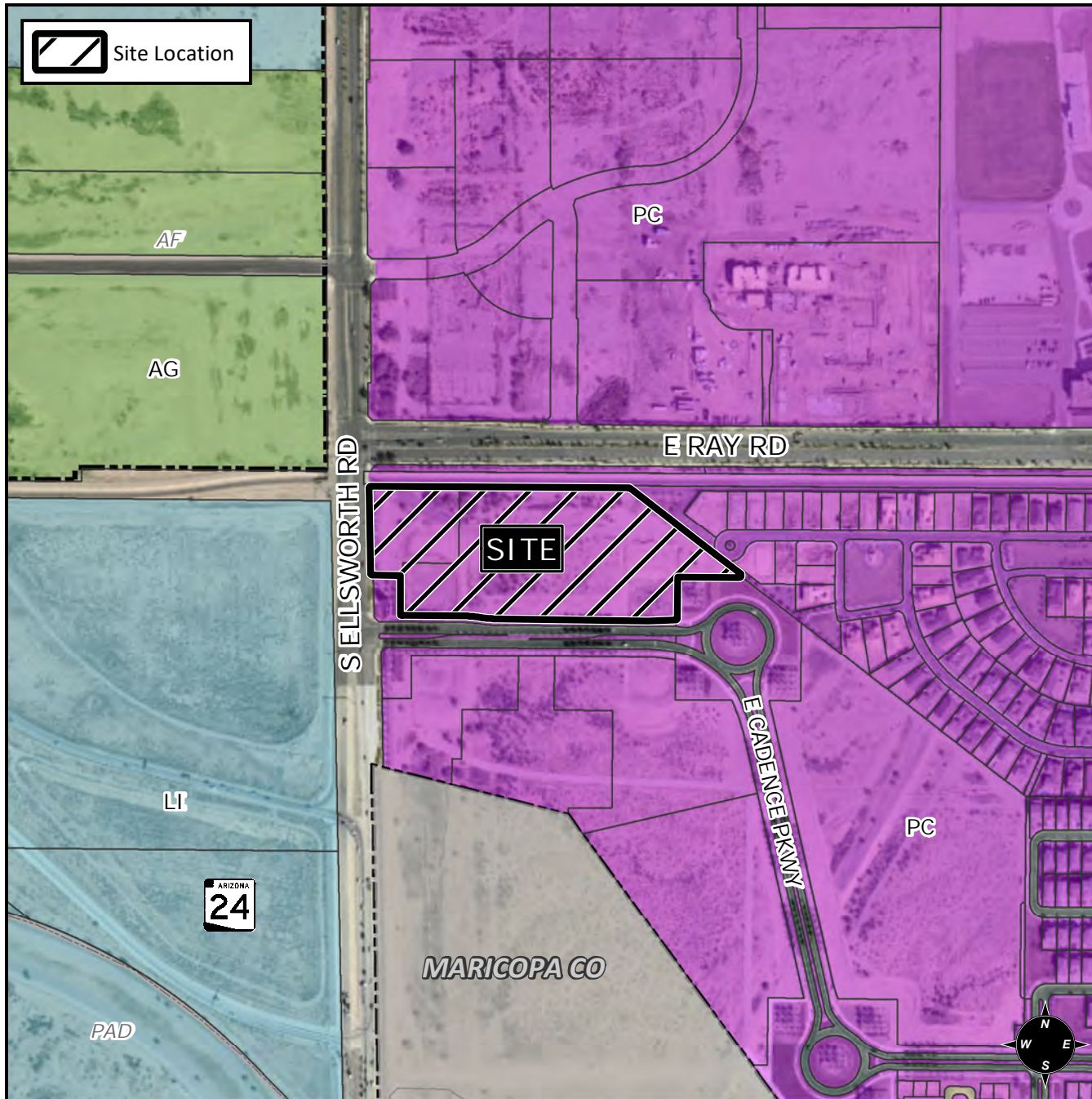

Case Details

Project:

Cadence at Gateway North

Site/Address:

District 6. Within the 9200 to 9400 blocks of East Ray Road (south side); within the 5200 block of South Ellsworth Road (east side) and within the 9200 to 9400 blocks of East Cadence Parkway (north side). Located east of Ellsworth Road and south of Ray Road. (9.1± acres)

Description:

PPGN-Ellsworth, LLLP, Developer. Raymond S Munoz III, EPS Group, Surveyor.

