

Planning and Zoning Vicinity Map: ZON20-00842

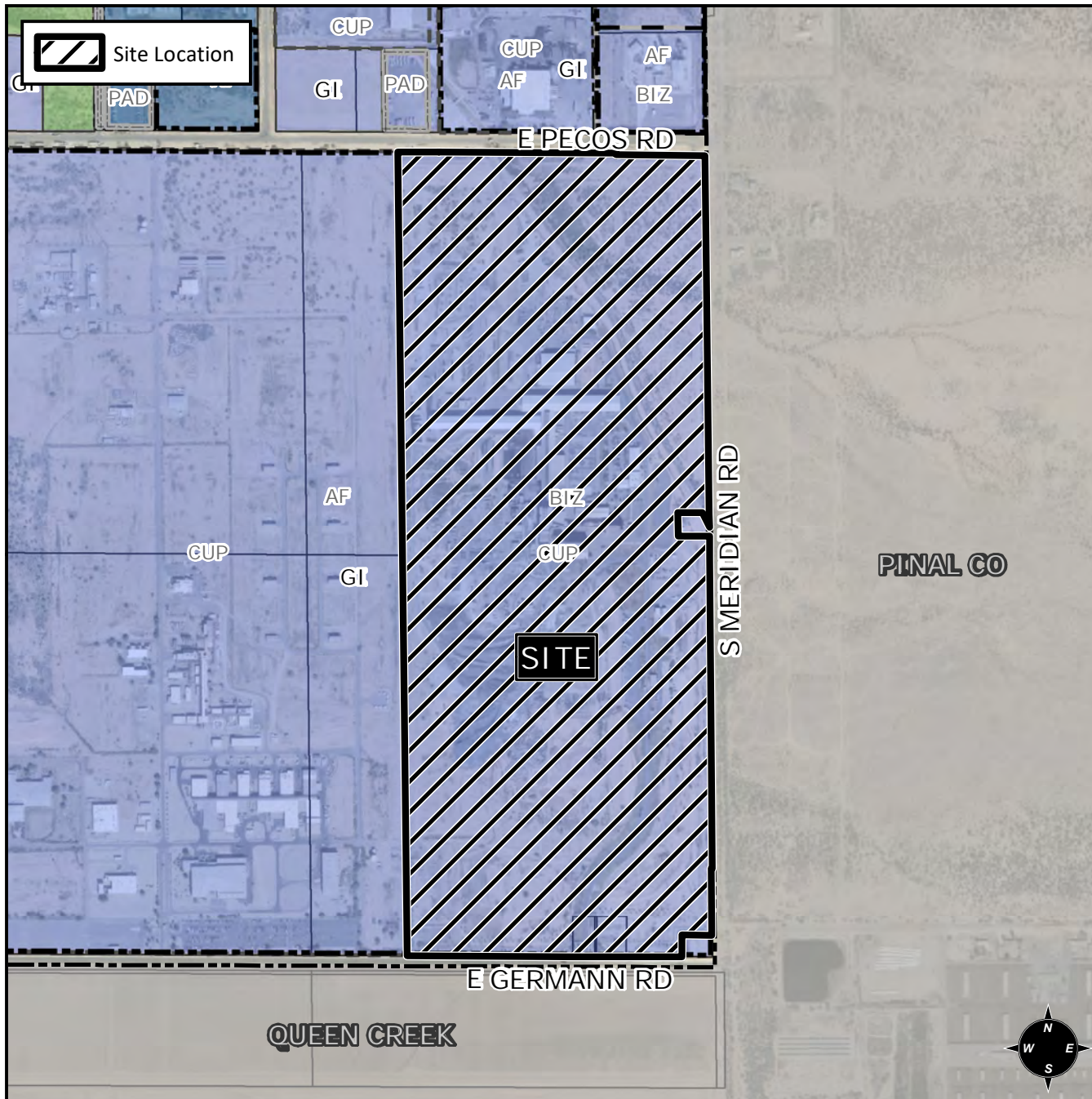

Case Details

CASE:

PRE-PLAT : ☐

ZON20-00842

SITE / ADDRESS:

District 6. Within the 11100 to 11600 blocks of East Pecos Road (south side), and within the 11100 to 11600 blocks of East Germann Road (north side), and within the 6800 to 7600 blocks of the South Meridian Road alignment (west side). Located west of the Meridian Road alignment, south of Pecos Road and north of Germann Road. (229± acres)

REQUEST:

Modification to the existing Bonus Intensity Zone (BIZ) Overlay; and Site Plan Review. This request will allow development of new industrial buildings within the existing industrial development on the site.

