

Final Plat Vicinity Map

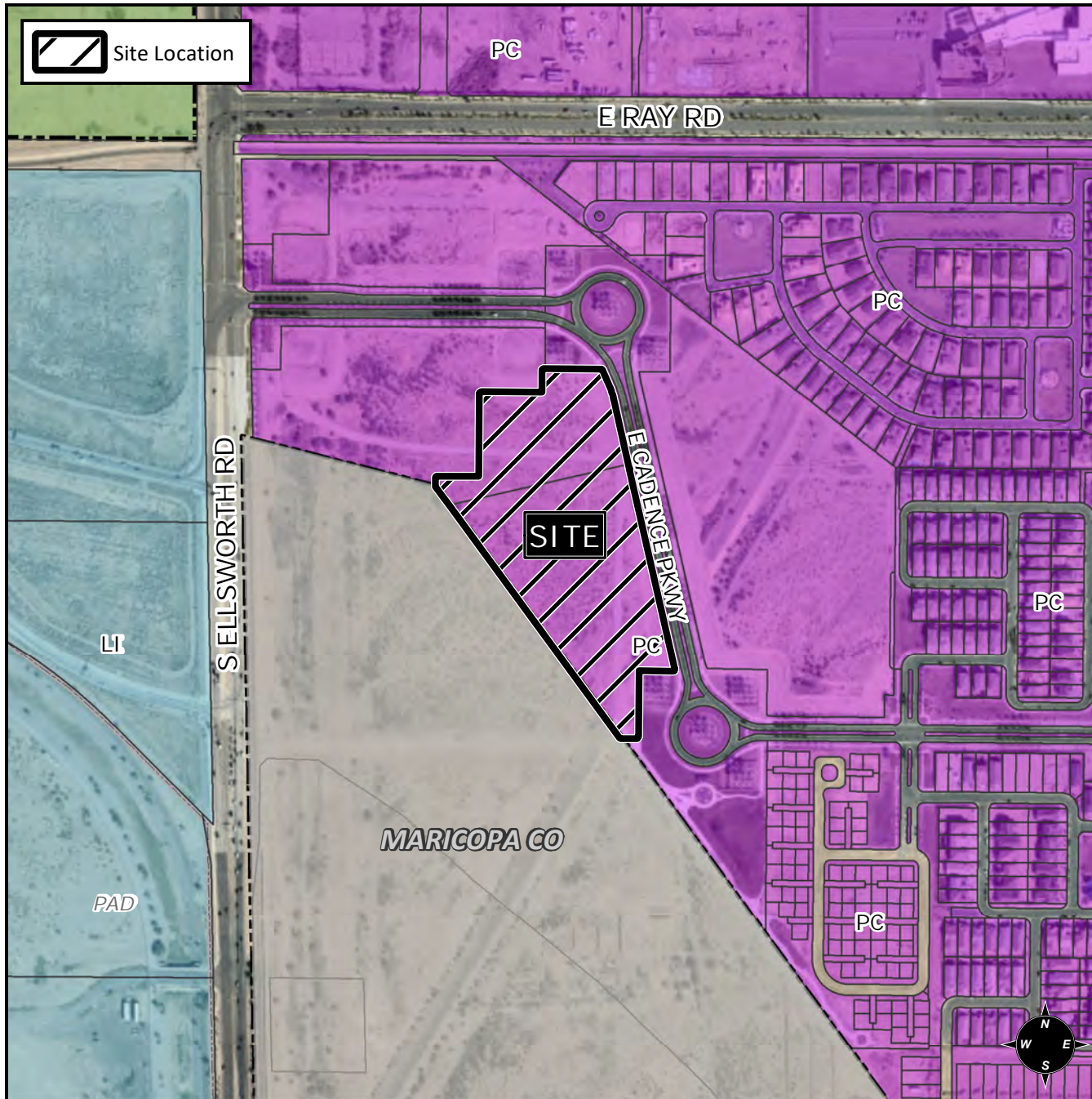

Case Details

Project:

The ANNEX at Cadence

Site/Address:

District 6. Within the 9300 to 9500 blocks of East Cadence Parkway (west side). Located east of Ellsworth Road and south of Ray Road. (10.3± acres)

Description:

Newport Homes, LLC, Developer. Raymond S Munoz III, EPS Group, Surveyor.

