

Design Review Vicinity Map: DRB20-00893

Case Details

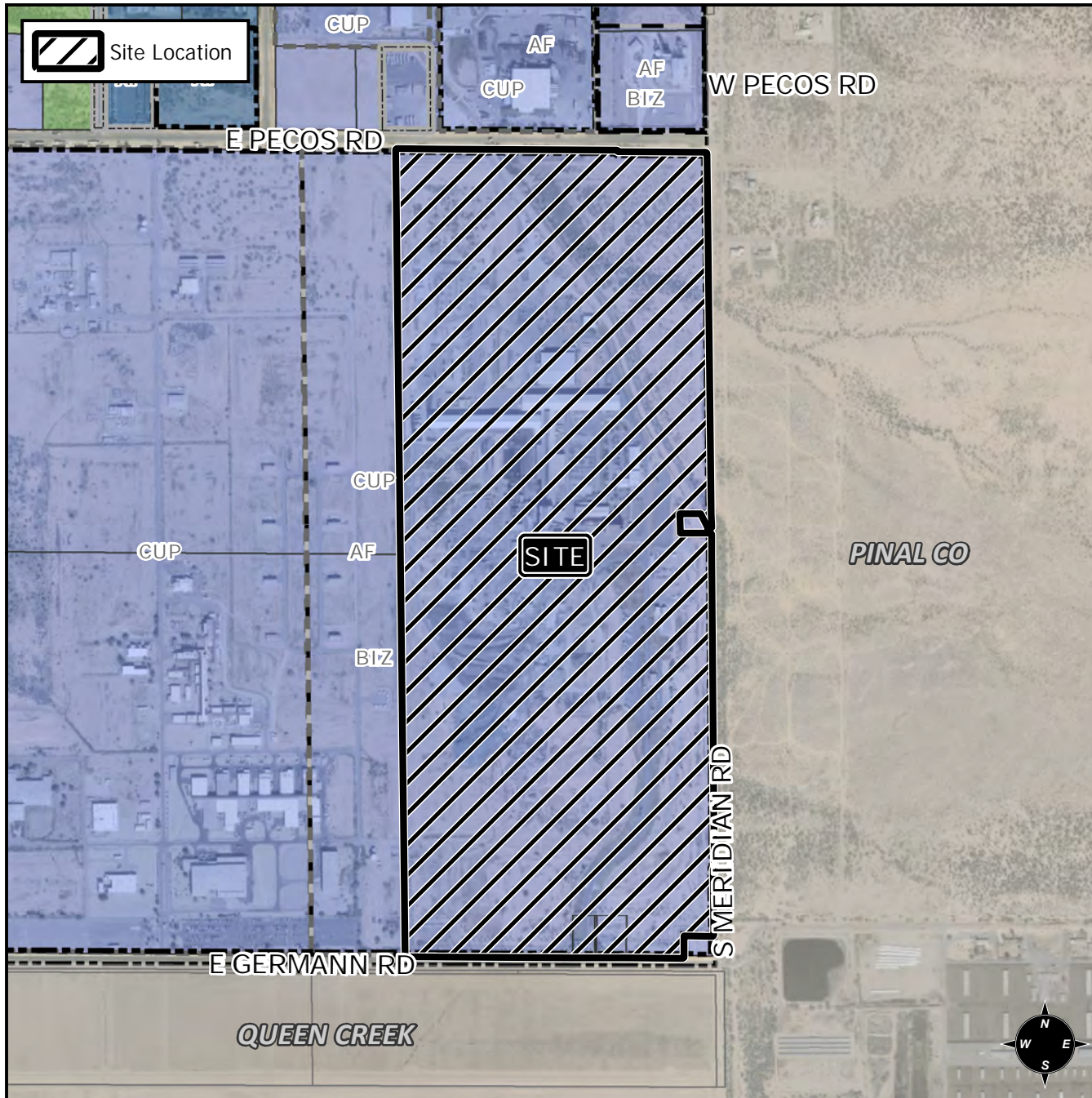

Case:

DRB20-00893

Site / Address:

District 6. Within the 11100 to 11600 blocks of East Pecos Road (south side), within the 11100 to 11600 blocks of East Germann Road (north side) and within the 6800 to 7600 blocks of the South Meridian Road alignment (west side). Located west of the Meridian Road alignment, south of Pecos Road and north of Germann Road. (229± acres)

Request:

Requesting the review of new industrial buildings within an existing industrial development.

