

Planning and Zoning Vicinity Map: ZON20-00562

Case Details

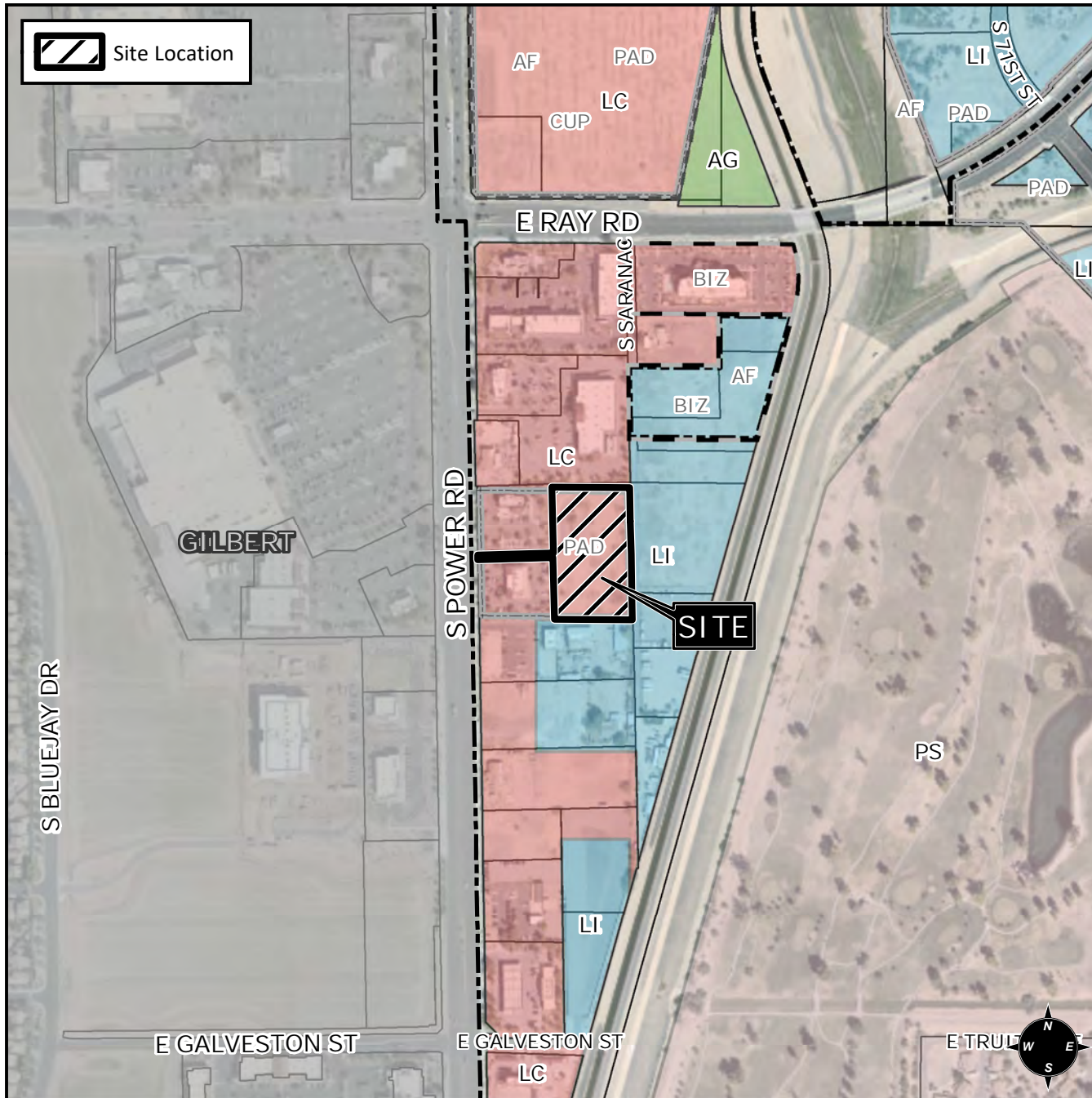

CASE:

PRE-PLAT : ☐

ZON20-00562

SITE / ADDRESS:

District 6. Within the 5300 block of South Power Road (east side). Located south of Ray Road and east of Power Road. (2.4± acres)

REQUEST:

Modification of an existing PAD; and Site Plan Review. This request will allow for the development of a hotel.

