

Planning and Zoning Vicinity Map: ZON20-00705

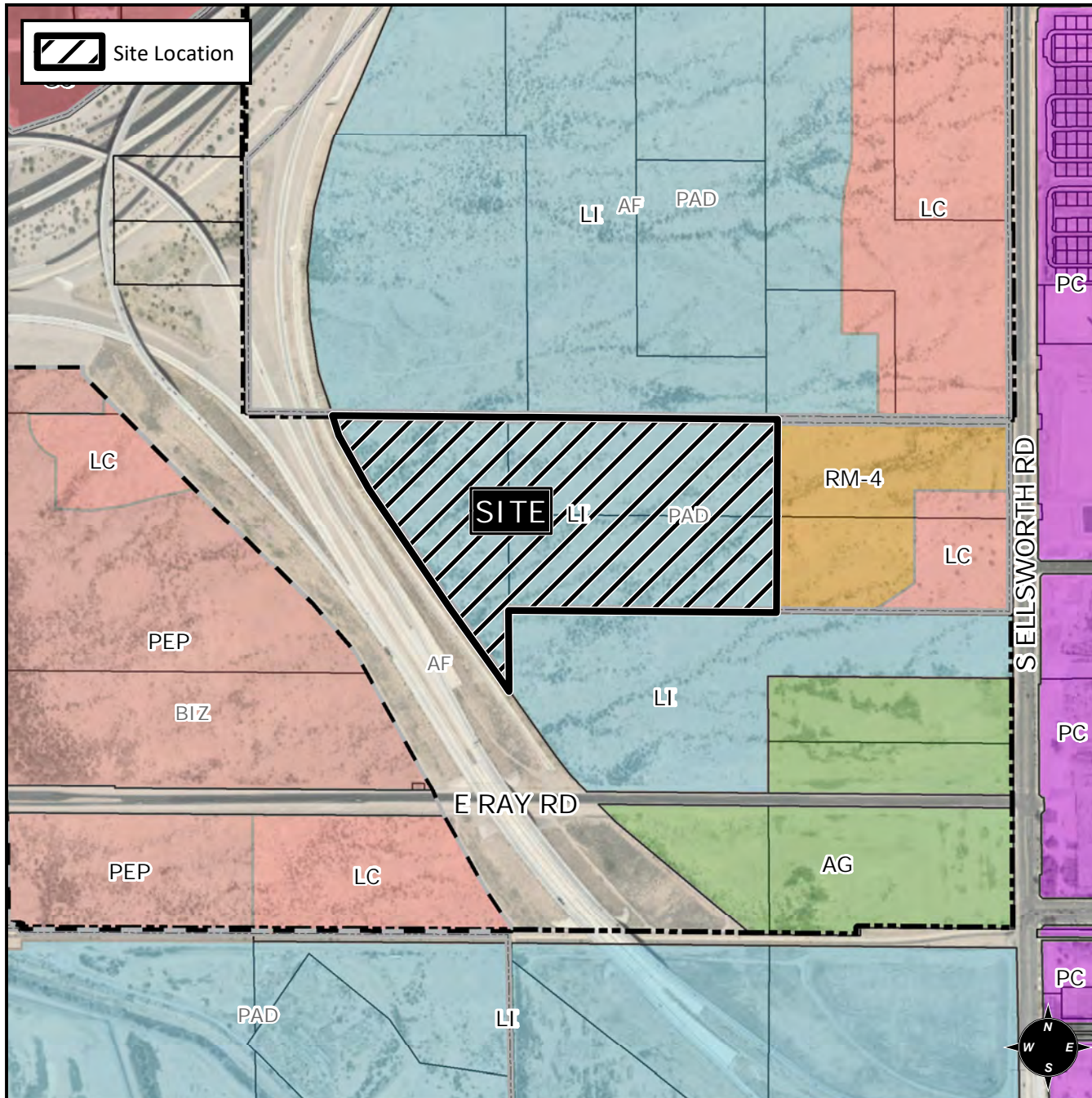

Case Details

CASE:

ZON20-00705

PRE-PLAT : ☐

SITE / ADDRESS:

District 6. Within the 4800 to 5000 blocks of South Ellsworth Road (west side). Located north of Ray Road and west of Ellsworth Road. (46.5± acres)

REQUEST:

Site Plan Review. This request will allow for an industrial development.

