

Planning and Zoning Vicinity Map: ZON20-00664

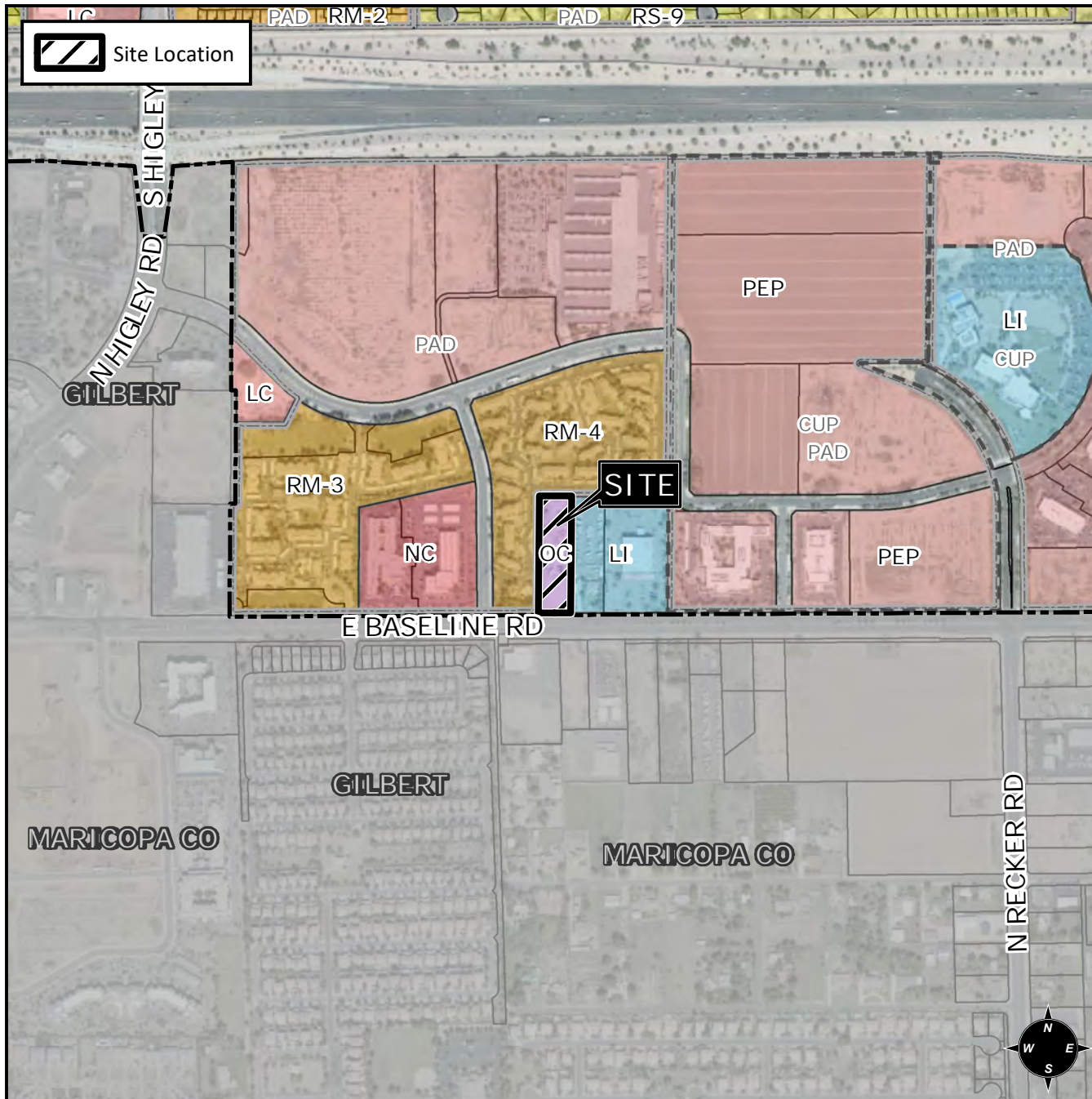

Case Details

CASE:

ZON20-00664

PRE-PLAT : ☐

SITE / ADDRESS:

District 2. Within the 5500 block of East Baseline Road (north side). Located east of Higley Road on the north side of Baseline Road. (2± acres)

REQUEST:

Site plan Review. This request will allow for the development of medical offices.

