

Final Plat Vicinity Map

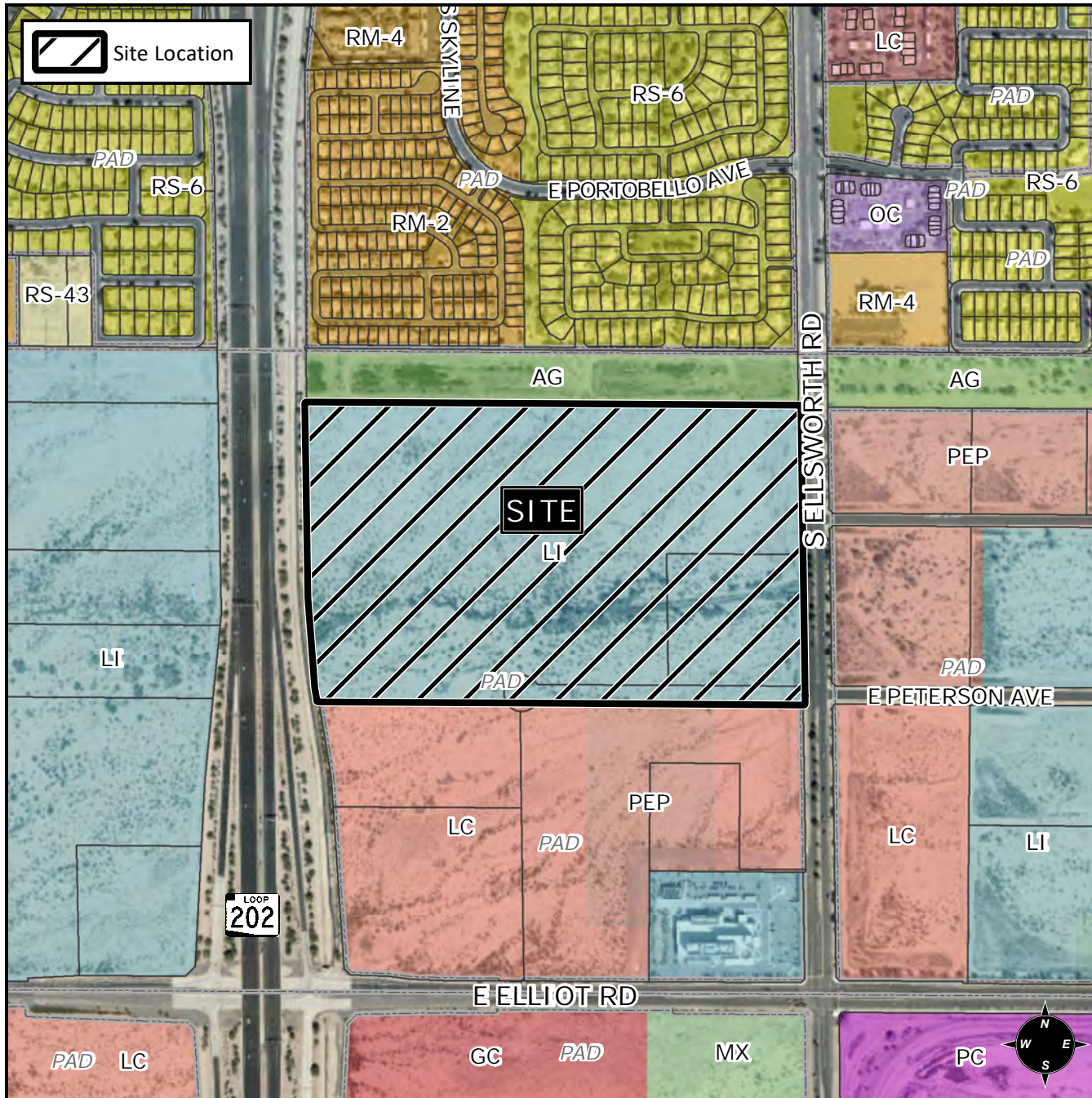

Case Details

Project:

Mesa Technology Park

Site/Address:

District 6. Within the 3200 to 3400 blocks of South Ellsworth Road (west side) and within the 8900 to 9200 blocks of East Peterson Avenue (north side). Located north of Elliot Road on the west side of Ellsworth Road. (65± acres)

Description:

Sunbelt Land Holdings, LP, Developer. James A. Brucci, Hunter Engineering, Surveyor.

