

Final Plat Vicinity Map

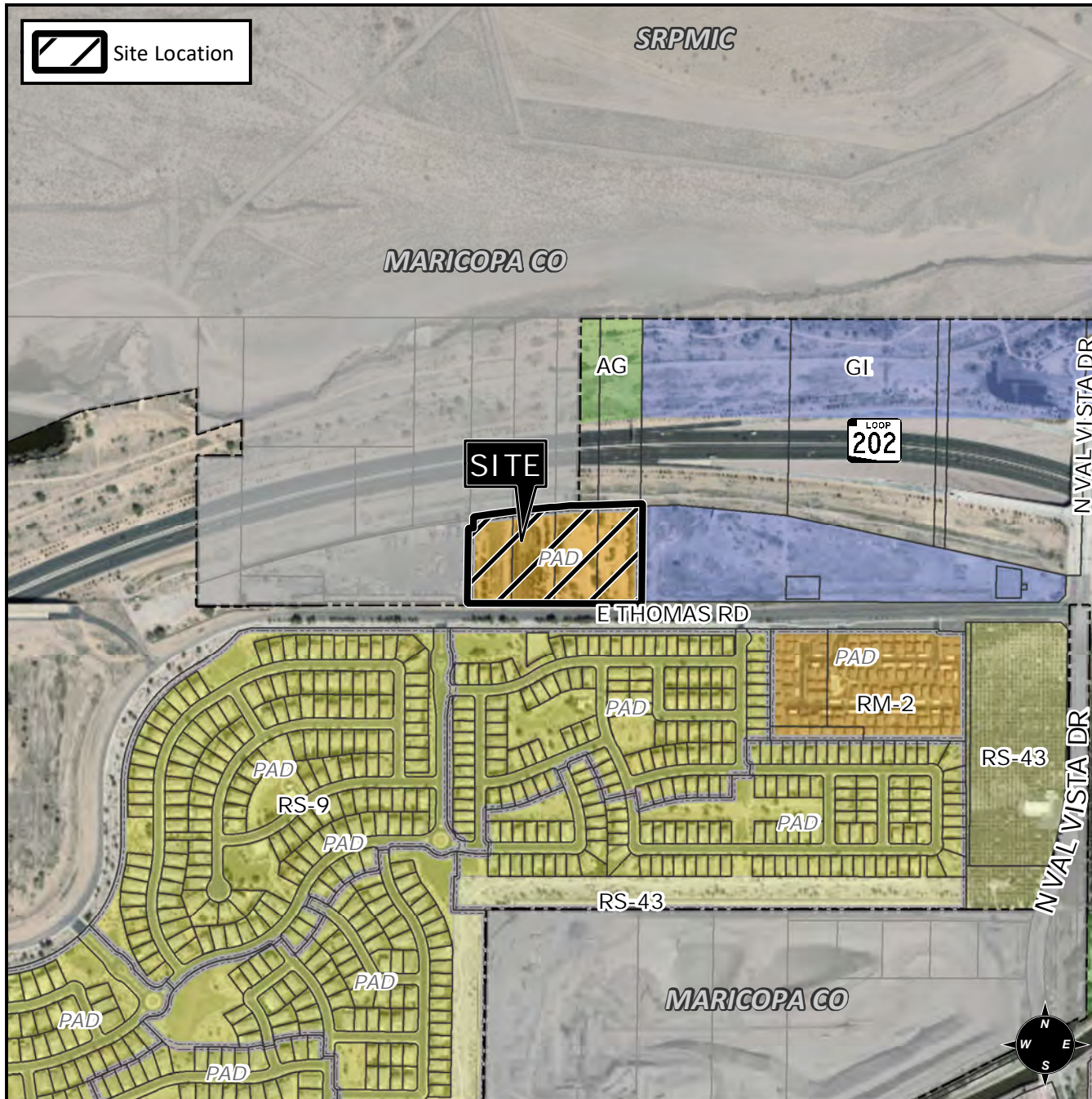

Case Details

Project:

Lehi Cove

Site/Address:

District 1. Within the 3100 to 3300 blocks of East Thomas Road (north side). Located west of Val Vista Drive on the north side of Lehi Road. (7.9± acres).

Description:

Skybridge Companies, LLC, Developer.
Anthony Zaugg, Allen Consulting Engineers Inc., Surveyor.

