

Exterior Insulating Finish System (EIFS) - Main Body
Application: Back Main walls and Popout Towers and their adjacent parapet copings
Manufacturer: Dunn Edwards
Color: Stieglitz Silver DET 612

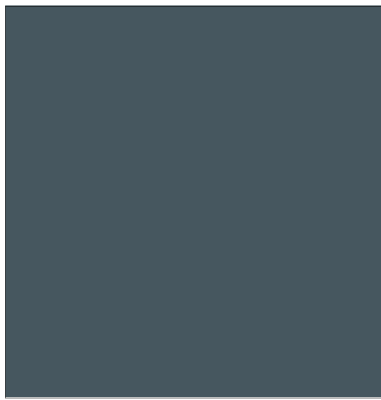

Exterior Insulating Finish System (EIFS) - Accent 1
Application: Tower Walls
Manufacturer: Dunn Edwards
Color: Good Night! DET 598

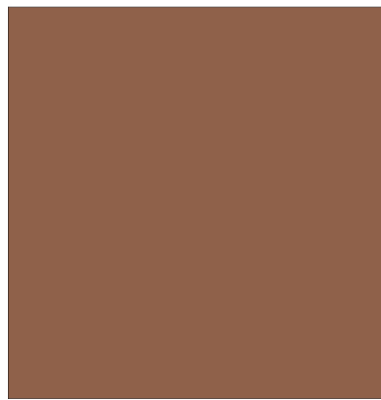

Exterior Insulating Finish System (EIFS) - Accent 2
Application: Accent Popout Walls
Manufacturer: Dunn Edwards
Color: Weathered Leather- DE6105



Exterior Insulating Finish System (EIFS) - Accent 3
Application: Parapet Copings and Tower coping edges
Manufacturer: Dunn Edwards
Color: Coal Miner - DET 613



Exterior Insulating Finish System (EIFS) - Accent 4
Application: Accent Color at Upper Deck Soffit
Manufacturer: Dunn Edwards
Color: Pyramid - DE6153

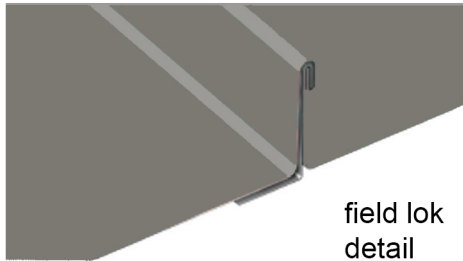

field lok detail



Standing Seam Roofing System
Manufacturer: ATAS International, Inc.
Style: 1 1/2" Field Lok
Color: Slate Grey (20)
Application: Sloped Roofs at Main Building Tower and Elevator Tower



12" deep aluminum frame canopy system; attached to building walls, see exterior elevations for locations



Wideflange Steel Beam systems.
Paint to match: Dunn Edwards:
Fade to Black - DET 629
Raked angled edges at ends of beams
see exterior elevations - upper deck

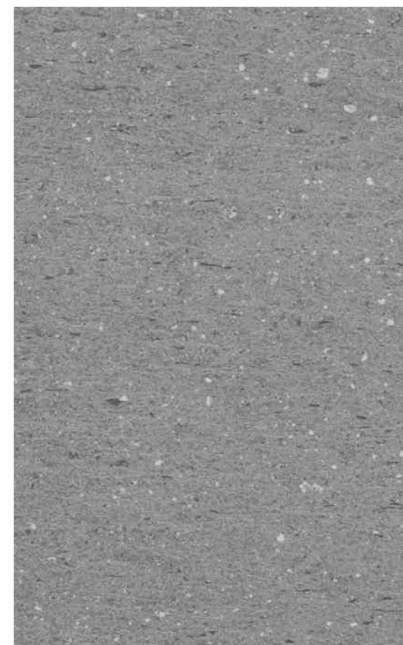

Colorbody Porcelain Tile (exterior rated)
Manufacturer: Marazzi
Style: Basalto
Size: 12x24 Horizontal
Color: Sabbia (BT26)
Application: Popout Walls Columns
see exterior elevations for locations

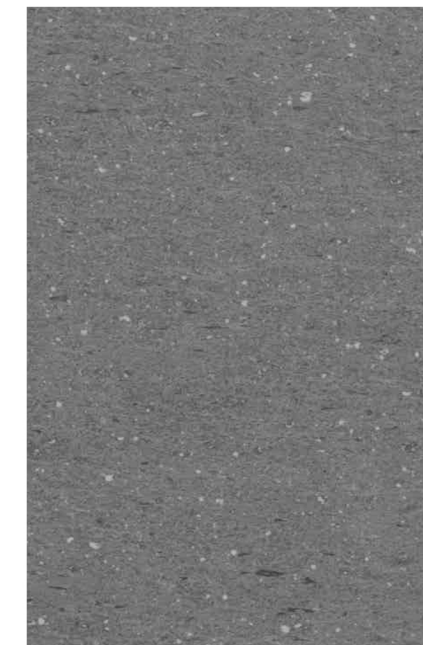

Colorbody Porcelain Tile (exterior rated)
Manufacturer: Marazzi
Style: Basalto
Size: 12x24 Horizontal
Color: Piombo (BT27)
Application: Popout Walls Columns
see exterior elevations for locations

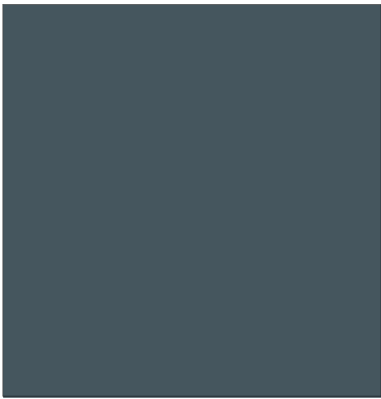

Exterior Insulating Finish System (EIFS) - Main Body
Application: Main Exterior Walls and their adjacent parapet copings
Manufacturer: Dunn Edwards
Color: Good Night! DET 598



Exterior Insulating Finish System (EIFS) - Accent 1
Application: Accent Popout Walls and their adjacent parapet copings
Manufacturer: Dunn Edwards
Color: Iron-ic DET 611

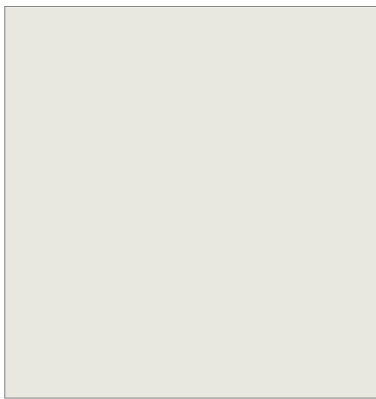

Exterior Insulating Finish System (EIFS) - Accent 2
Application: Accent Popout Walls and their adjacent parapet copings
Manufacturer: Dunn Edwards
Color: Chalky DEC 793

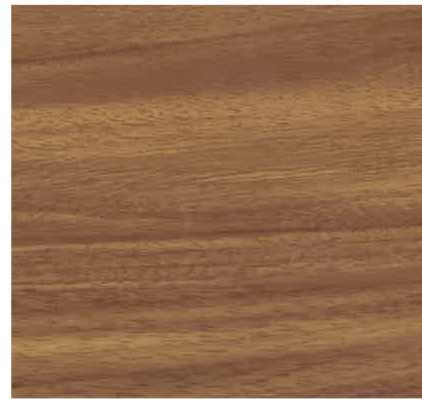

Horizontal Plank System Siding ACM composite system
Manufacturer: AL13 Architectural Systems
Size: 6" wide planks horizontal
Style: Woodline
Color: Beach Oak WD 319
Application: Accent Walls; See exterior elevations for locations



Horizontal Plank System Siding ACM composite system
Manufacturer: AL13 Architectural Systems
Size: 6" wide planks horizontal
Style: Metallics
Color: Charcoal Metallic MC 308
Application: Accent Walls; See exterior elevations for locations

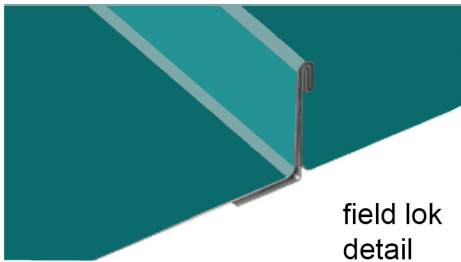

field lok detail



Standing Seam Roofing System
Manufacturer: ATAS International, Inc.
Slope: 6:12
Style: 1 1/2" Field Lok
Color: Teal (19)
Application: Gable Roofs



12" deep aluminum frame canopy system; attached to building walls, see exterior elevations for locations

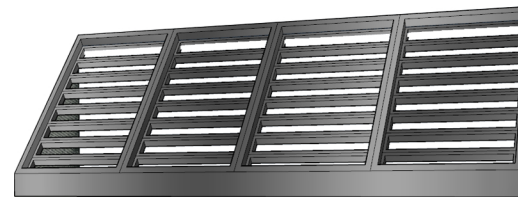

Aluminum awning system.
Attached to building walls
see exterior elevations for locations

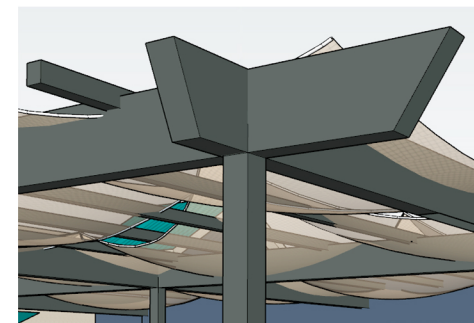

Tube Steel Beam systems.
Paint to match: Dunn Edwards:
Fade to Black - DET 629
Coped angled edges at ends of canopies
see exterior elevations - upper deck

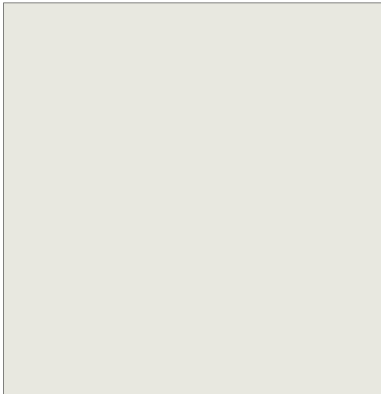

Exterior Insulating Finish System (EIFS) - Main Body
Application: Back Main walls and Popout Towers and their adjacent parapet copings
Manufacturer: Dunn Edwards
Color: Chalky DEC 793

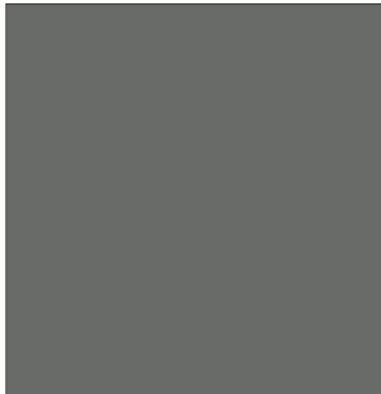

Exterior Insulating Finish System (EIFS) - Accent 1
Application: Accent Walls and their adjacent parapet copings, parapet coping at towers
Manufacturer: Dunn Edwards
Color: Fade to Black DET 629

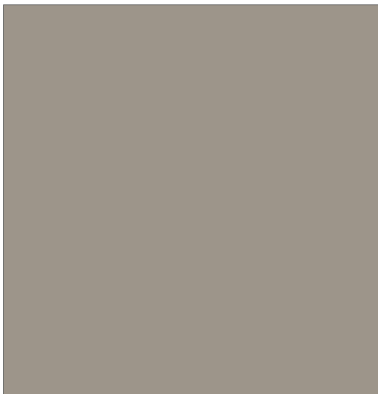

Exterior Insulating Finish System (EIFS) - Accent 2
Application: Accent Popout Wall
Manufacturer: Dunn Edwards
Color: Barnwood Gray DET 620



Exterior Insulating Finish System (EIFS) - Accent 3
Application: Accent Parapet Coping at popout wall
Manufacturer: Dunn Edwards
Color: Dark Lagoon DEC 788



Exterior Insulating Finish System (EIFS) - Accent 4
Application: Accent Color at the Top tower element
Manufacturer: Dunn Edwards
Color: Floriography DET 410

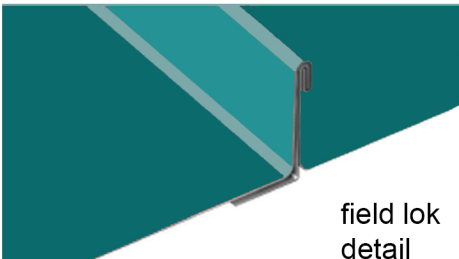

field lok detail

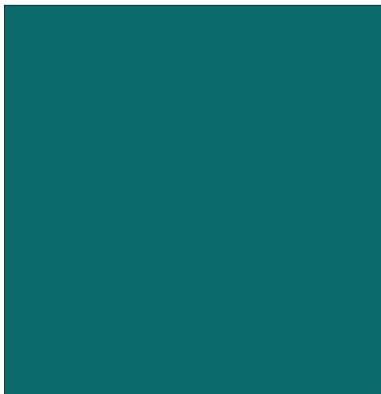

Standing Seam Roofing System
Manufacturer: ATAS International, Inc.
Slope: 6:12
Style: 1 1/2" Field Lok
Color: Teal (19)
Application: Hipped Roof at Tower

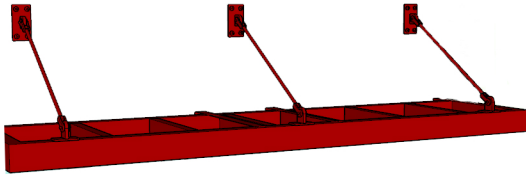

8" deep aluminum frame awning system; attached to building walls, see exterior elevations for locations
paint color to match: Floriography DET 410 by Dunn Edwards

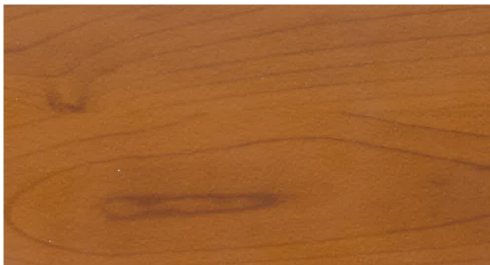

Horizontal Plank System Siding
ACM composite system
Manufacturer: AL13 Architectural Systems
Size: 6" wide planks horizontal
Style: Woodgrains
Color: Maple 716+1101/02
Application: End Cap Suite Popout Walls;
See exterior elevations for locations



Vertical Plank System Siding - ACM
Manufacturer: AL13 Architectural Systems
Size: 6" wide planks vertical
Style: Woodline
Color: Beach Oak WD 319
Application: End cap suite walls;
See exterior elevations for locations



Horizontal Plank System Siding
ACM composite system
Manufacturer: AL13 Architectural Systems
Size: 6" wide planks horizontal
Style: Metallics
Color: Charcoal Metallic MC 308
Application: Accent Wall at End suite;
See exterior elevations for locations

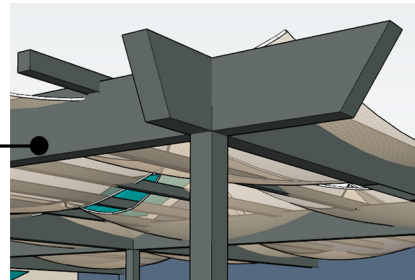

Tube Steel Beam systems
Paint to match: Dunn Edwards:
Fade to Black - DET 629
Coped angled edges at ends of canopies
see exterior elevations - upper deck

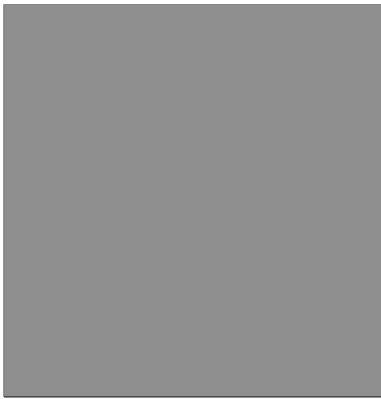

Exterior Insulating Finish System (EIFS) - Main Body
Application: Main Exterior Walls
Manufacturer: Dunn Edwards
Color: Stieglitz Silver - DET 612



Exterior Insulating Finish System (EIFS) - Accent 1
Application: Accent Walls
Manufacturer: Dunn Edwards
Color: Dark Lagoon - DEC 788



Exterior Insulating Finish System (EIFS) - Accent 2
Application: Tower Walls
Manufacturer: Dunn Edwards
Color: Rocky Mountain Red- DET 442

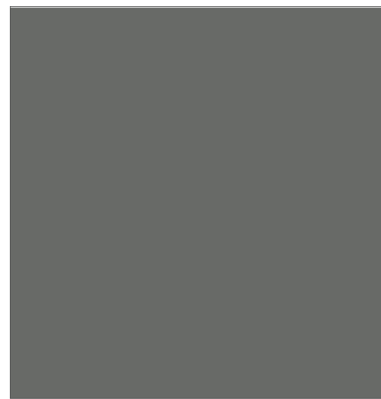

Exterior Insulating Finish System (EIFS) - Accent 3
Application: Accent bands and Main Parapet Coping
Manufacturer: Dunn Edwards
Color: Fade to Black - DET 629

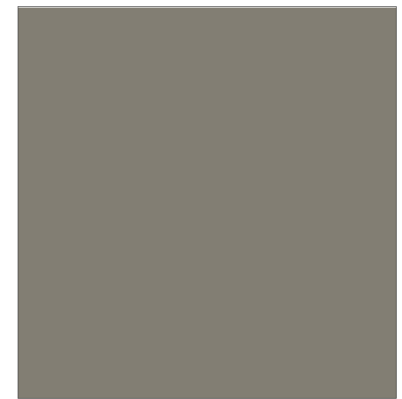

Exterior Insulating Finish System (EIFS) - Accent 4
Application: Parapet Copings at Tower Elements and Column Reliefs Caps
Manufacturer: Dunn Edwards
Color: Metal Fringe - DET 626

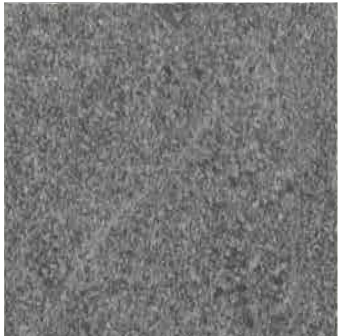

Colorbody Porcelain Tile (exterior rated)
Manufacturer: Daltile
Style: Society - (Stone look)
Size: 12x24 Horizontal
Color: Union Smoke SO48 (unpolished)
Application: Popout Relief Architectural Columns, see exterior elevations for locations



Colorbody Porcelain Tile (exterior rated)
Manufacturer: Marazzi
Style: Treverkchic - (Wood look)
Size: 12x24 Horizontal
Color: Italiano MH2M - use for 50% wall area
Application: Popout Walls, see exterior elevations for locations



Colorbody Porcelain Tile (exterior rated)
Manufacturer: Marazzi
Style: Treverkchic - (Wood look)
Size: 12x24 Horizontal
Color: Americano MH2P - use for 50% wall area
Application: Popout Walls, see exterior elevations for locations



Glazed Porcelain Tile (exterior rated)
Manufacturer: Ragno
Style: Calabria - (Stone look)
Size: 12x24 Horizontal
Color: Bianco (BI)
Application: Tower Popout Walls, see exterior elevations for locations



Black Fabric Canopy Awnings
Manuf: TBD
See Exterior Elevations for locations

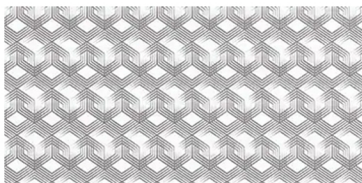

Panoramic Porcelain Surface
Manufacturer: Daltile
Style: Couture Selection
Color: Patchwork Silver CM30
Application: Design Feature Walls see exterior elevations for locations

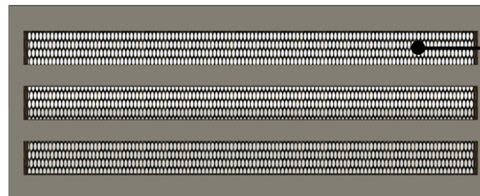

6" tube steel frame system. Paint to match Metal Fringe - DET 626 by Dunn Edwards. perforated mesh within frame system. See exterior elevations for locations.

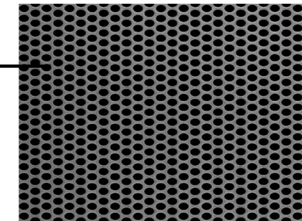

Perforated Metal Screen Mesh System By McNichols Manufacturer.
No paint, leave exposed. Round, Carbon Steel. Item Number: 1631141241.
3/16" round on 1/4" staggered centers. 51 % open area



Wideflange Beams - paint to match: Dunn Edwards: Fade to Black - DET 629 See exterior elevations for locations

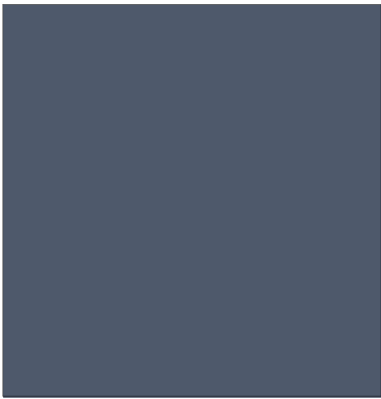

Exterior Insulating Finish System (EIFS) - Main Body
Application: Main Exterior Walls and popouts
Manufacturer: Dunn Edwards
Color: Yankee Doodle DET 578

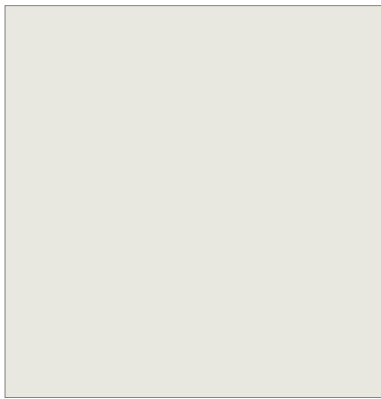

Exterior Insulating Finish System (EIFS) - Accent 1
Application: Front facing facades at sloped wall planes.
Manufacturer: Dunn Edwards
Color: Chalky DEC 793



Exterior Insulating Finish System (EIFS) - Accent 2
Application: Accent Color at Underside and inner sides of Sloped roof and wall planes; see exterior elevations for specific locations
Manufacturer: Dunn Edwards
Color: Chive DE 5559

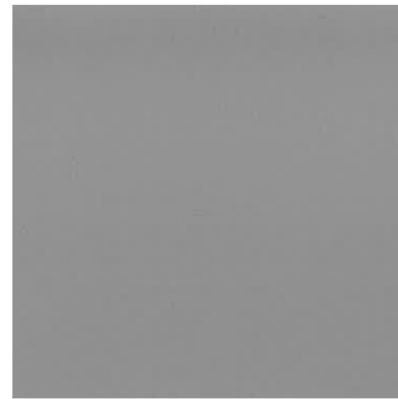

Horizontal Plank System Siding ACM composite system
Manufacturer: AL13 Architectural Systems
Size: 6" wide planks horizontal
Style: Metallics
Color: Pewter Metallic MC 322
Application: North wall, see the exterior elevations.



6" tube steel frame system.
Paint to match: Equinox - DET 616 by Dunn Edwards.
perforated mesh within frame system.
See exterior elevations for locations.

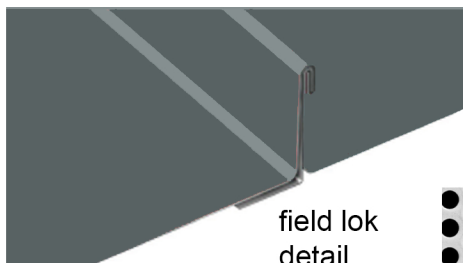

field lok detail



Standing Seam Roofing System
Manufacturer: ATAS International, Inc.
Slope: 1:12
Style: 2" Field Lok
Color: Charcoal Grey (62)
Application: Sloped Roof

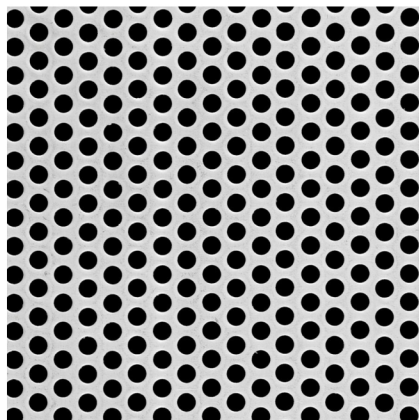

Perforated Metal Screen Mesh System
By McNichols Manufacturer.
No paint, leave exposed. Round, Carbon Steel. Item Number: 1614382041
1/4" round on 3/8" staggered centers
40 % open area.
Locations: canopy shades at east and west

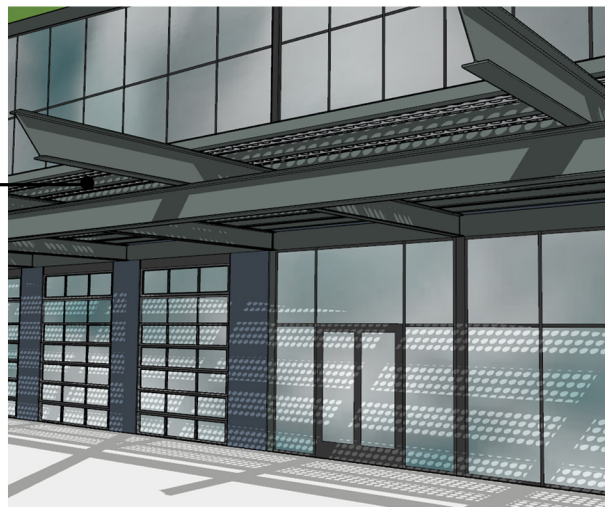

Wideflange Beam and Purlin system for Shaded Canopy areas
Paint to match: Dunn Edwards: Fade to Black - DET 629
Coped angled edges at ends of beams
Locations: East and West canopies, see exterior elevations

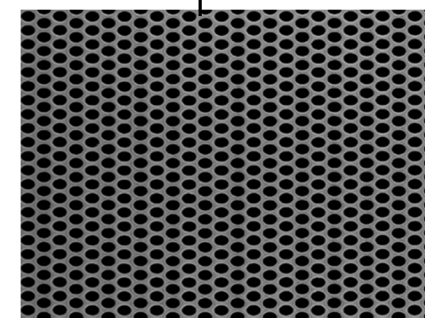
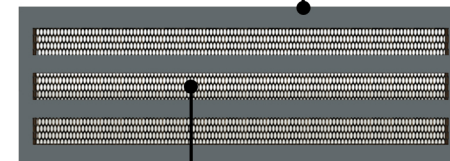

Perforated Metal Screen Mesh System
By McNichols Manufacturer.
No paint, leave exposed. Round, Carbon Steel. Item Number: 1631141241.
3/16" round on 1/4" staggered centers.
51 % open area

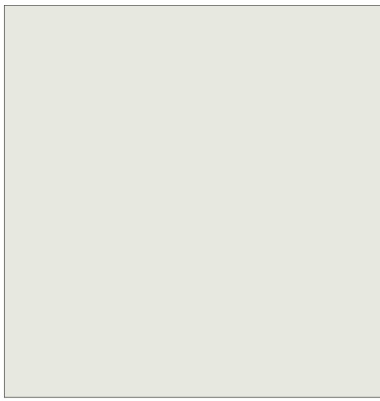

Exterior Insulating Finish System (EIFS) - Main Body
Application: Main Body Walls
Manufacturer: Dunn Edwards
Color: Chalky DEC 793

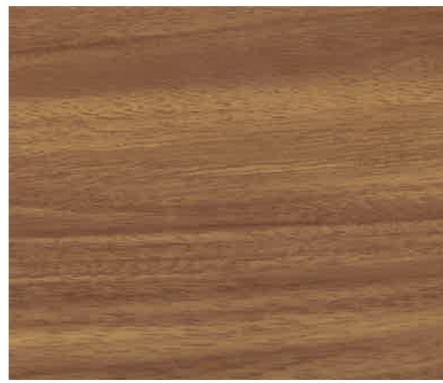

Horizontal Plank System Siding - ACM
Manufacturer: AL13 Architectural Systems
Size: 6" wide planks horizontal
Style: Woodline
Color: Beach Oak WD 319
Application: Upper Tower Accent Wall



Exterior Insulating Finish System (EIFS) - Accent 1
Application: Parapet coping at tower
Manufacturer: Dunn Edwards
Color: Fade to Black DET 629

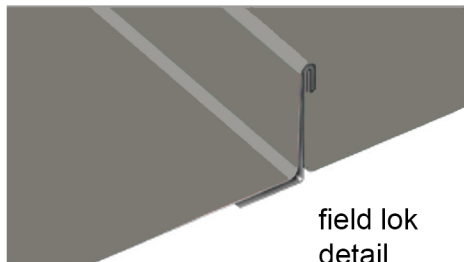

Standing Seam Roofing System
Manufacturer: ATAS International, Inc.
Style: 1 1/2" Field Lok
Color: Slate Grey (20)
Application: Sloped Roof Area



Wideflange Steel Beam systems.
Paint to match: Dunn Edwards:
Fade to Black - DET 629
Raked angled edges at ends of beams
see exterior elevations - exterior canopy area