

Design Review Vicinity Map: DRB20-00592

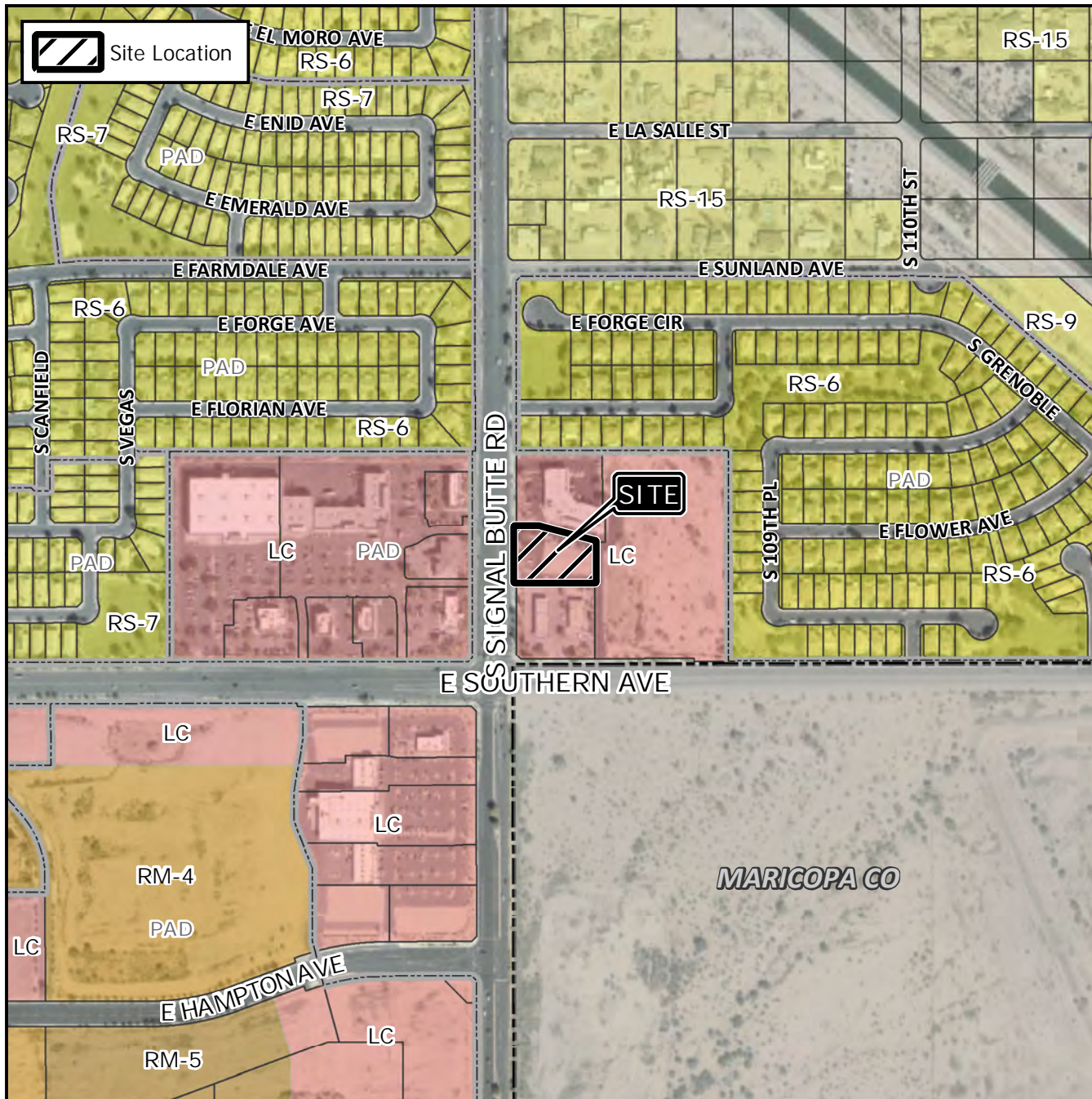

Case Details

Case:

DRB20-00592

Site / Address:

District 6. Within the 1100 block of South Signal Butte Road (east side). Located north of Southern Avenue on the east side of Signal Butte Road. (1± acres)

Request:

Requesting the review of a restaurant with a drive-thru.

