Preliminary Plat Vicinity Map

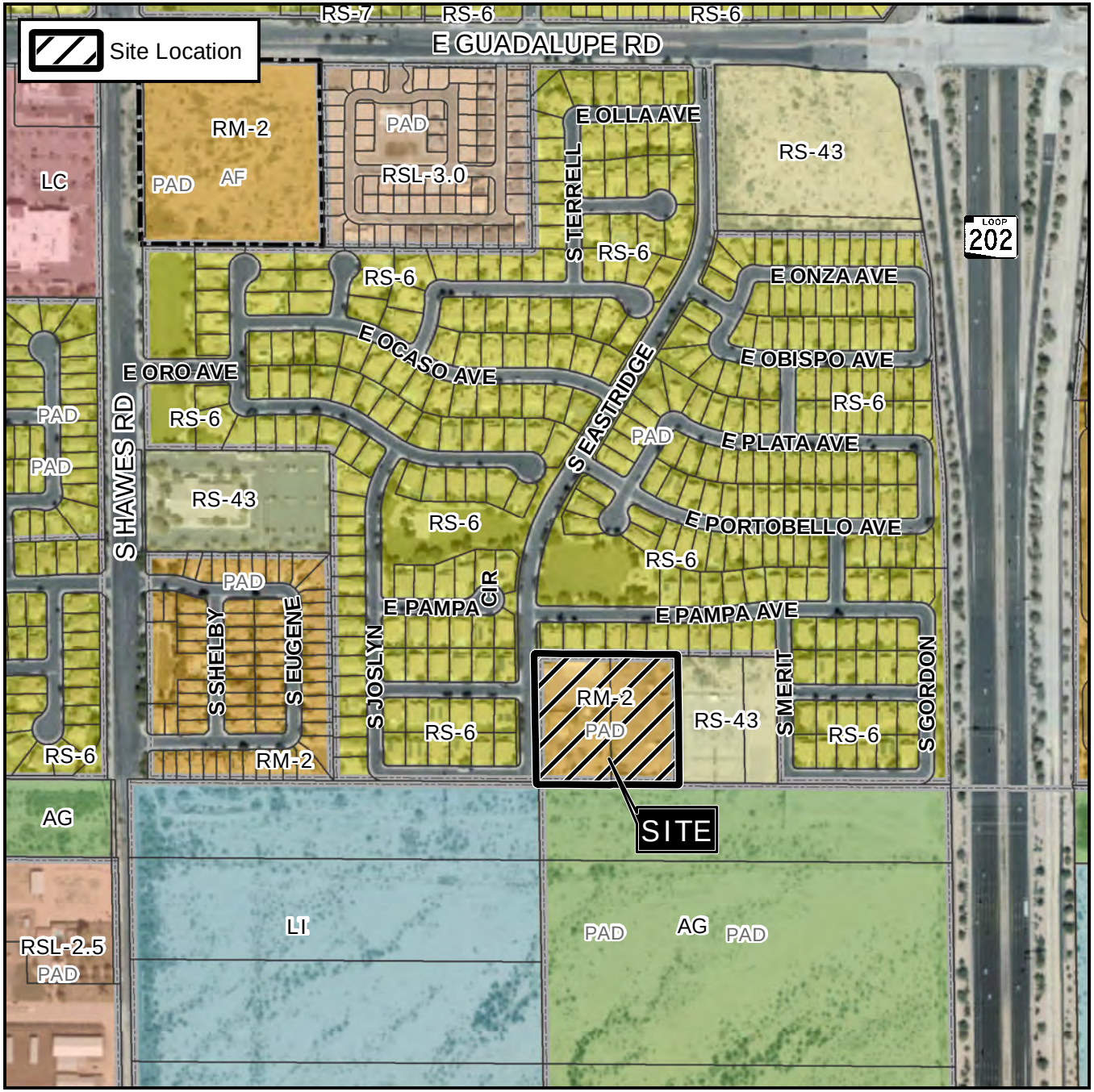

Case Details

Project:

Eastridge Manor

Site / Address:

District 6. Within the 3100 block of South Eastridge (east side). Located south of Guadalupe Road and east of Hawes Road (4.2± acres)

N
W E
S

0 500 1,000
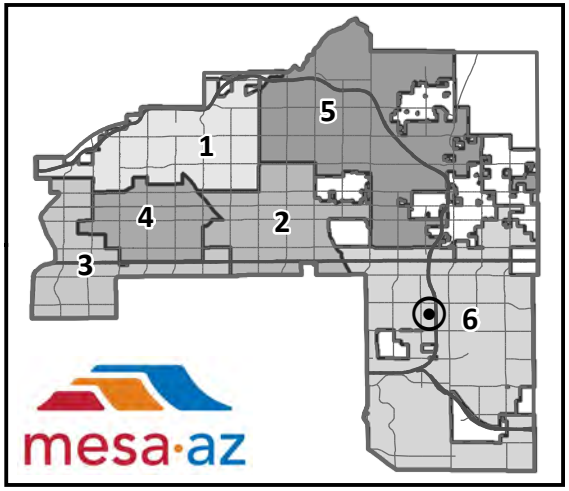
Feet