

Planning and Zoning Vicinity Map: ZON20-00283

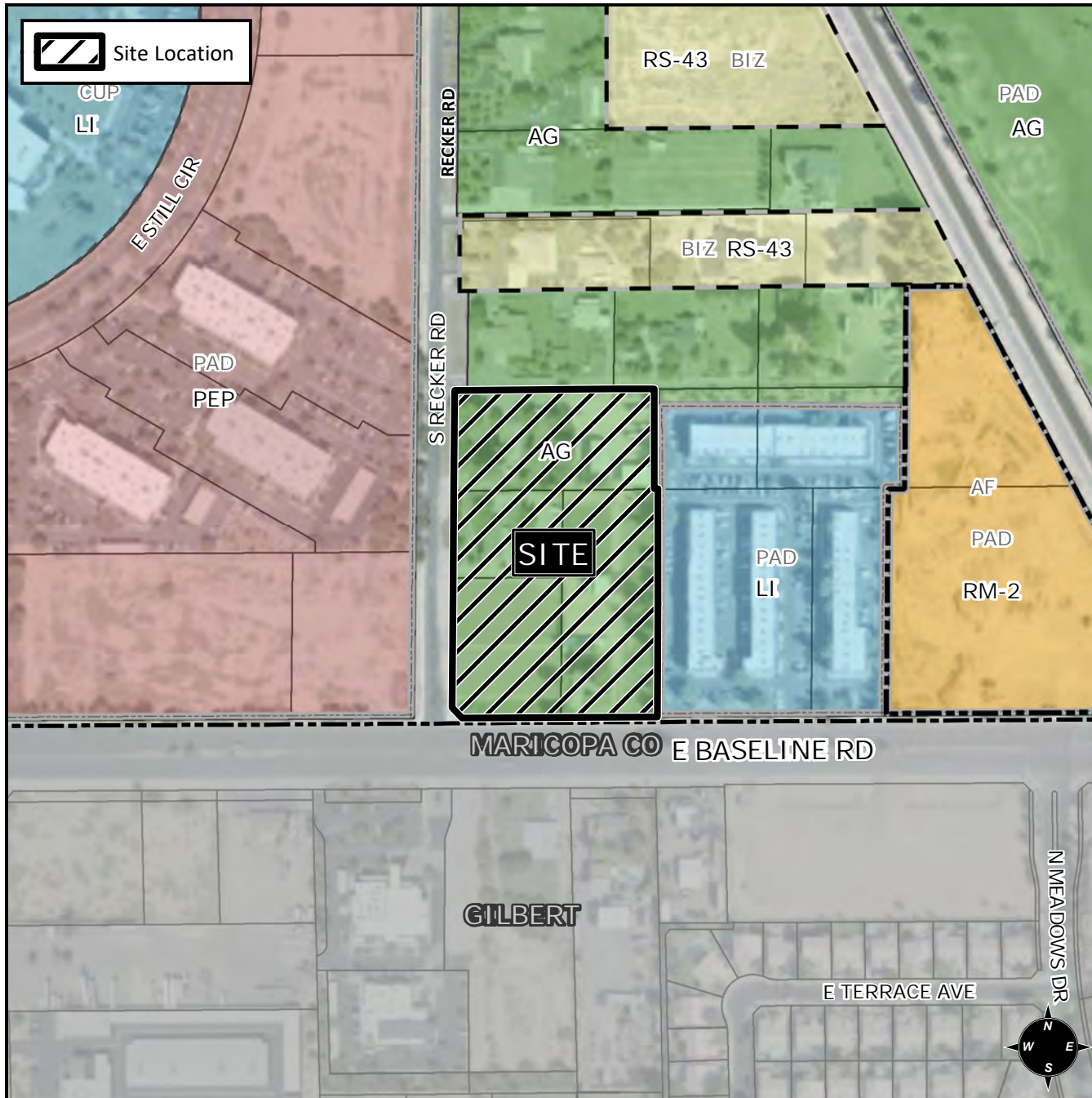

Case Details

CASE:

PRE-PLAT : ☒

ZON20-00283

SITE / ADDRESS:

District 2. Within the 6000 block of East Baseline Road (north side) and within the 1900 block of South Recker Road (east side). Located at the northeast corner of Recker Road and Baseline Road. (6.7± acres)

REQUEST:

Rezoning from AG to RM-2-PAD; and Site Plan Review. This request will allow a multiple residence development (townhomes) on the property.

