

## Board of Adjustment Vicinity Map: BOA18-00328

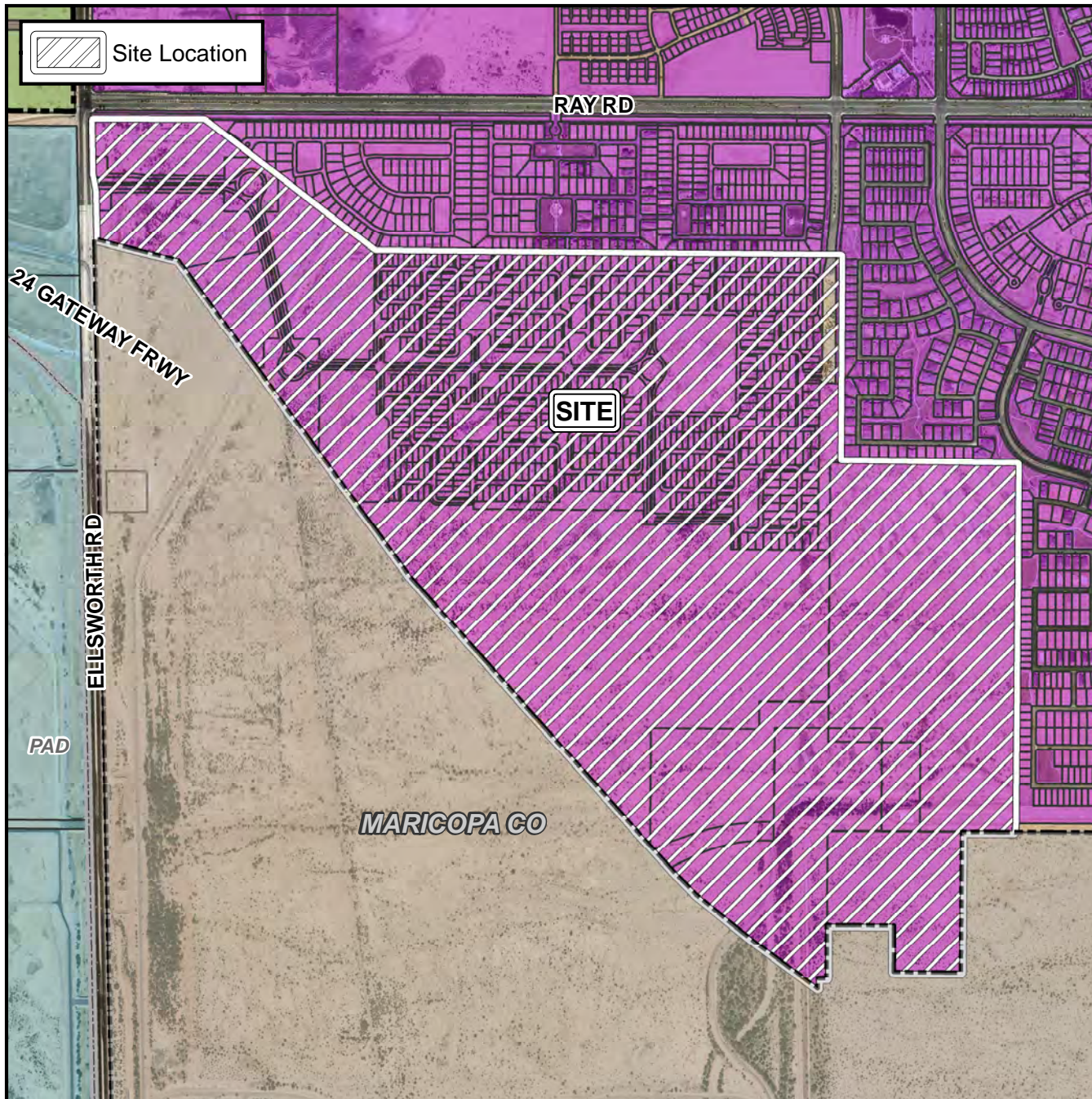

## Case Details

### Case:

BOA18-00328

### Site / Address:

The 5200 to 5300 blocks of South Ellsworth Road (east side). Located on the east side of Ellsworth Road and the north side of the future State Route 24 freeway alignment to the Williams Field Road alignment and both sides of the Williams Field Road alignment to approximately one-quarter mile east of the Crismon Road alignment. (District 6)

### Request:

Requesting a Special Use Permit (SUP) to establish a Comprehensive Sign Plan (CSP) for the Cadence Planned Community (formerly known as Pacific Proving Grounds North) in the PC District

