

SCALE 1/16" = 1'

A



DEVELOPMENT SERVICES  
REVIEWED FOR CODE  
COMPLIANCE

REVIEWED  
By SQU at 4:37 pm, Nov 02, 2017

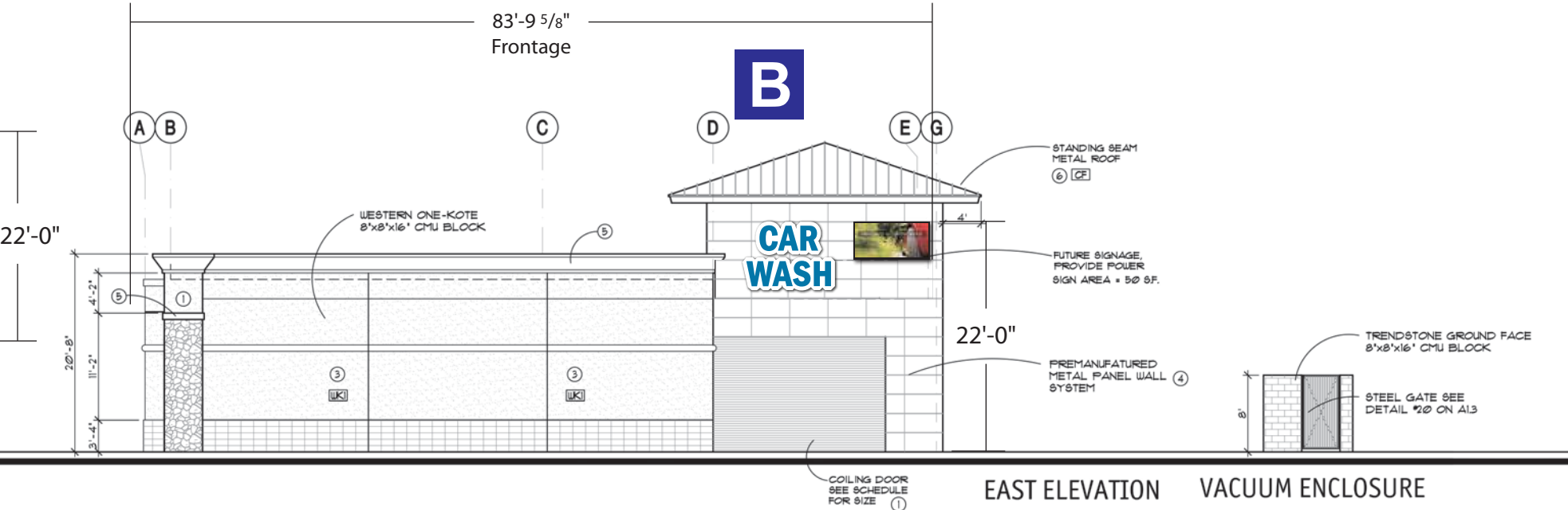
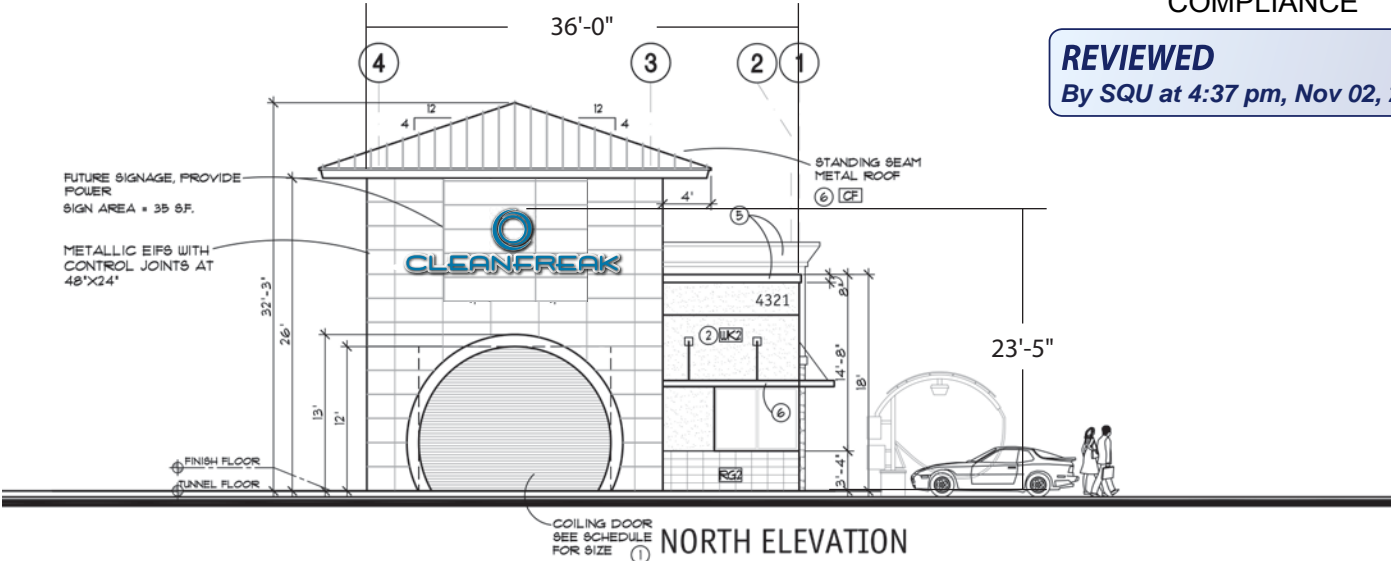

PMT17-03563

CUSTOMER APPROVAL

BY: \_\_\_\_\_  
DATE: \_\_\_\_\_ ☐ W/O CHGS ☐ W/ CHGS

PROJECT:  
CleanFreak Car Wash

9200 Valley Rd.  
Prescott Valley,  
Arizona  
86314  
800-257-5095

**SIGNS PLUS**

Account Executive:  
Gary Johnson

Designer:  
SG

Design Number:  
6876

DATE:  
06/22/2017

SCALE:  
AS NOTED

REVISIONS:  
R7-08/18/2017 AL  
R8-10/03/2017 AL  
R9-11/01/2017 AL

SHEET:

2 OF 4

This custom design submitted for your personal use is the exclusive property of SIGNS PLUS. It may not be reproduced, copied, or exhibited in any fashion to anyone outside of your organization without the written permission of an authorized agent of SIGNS PLUS.

NORTH  
ELEVATION

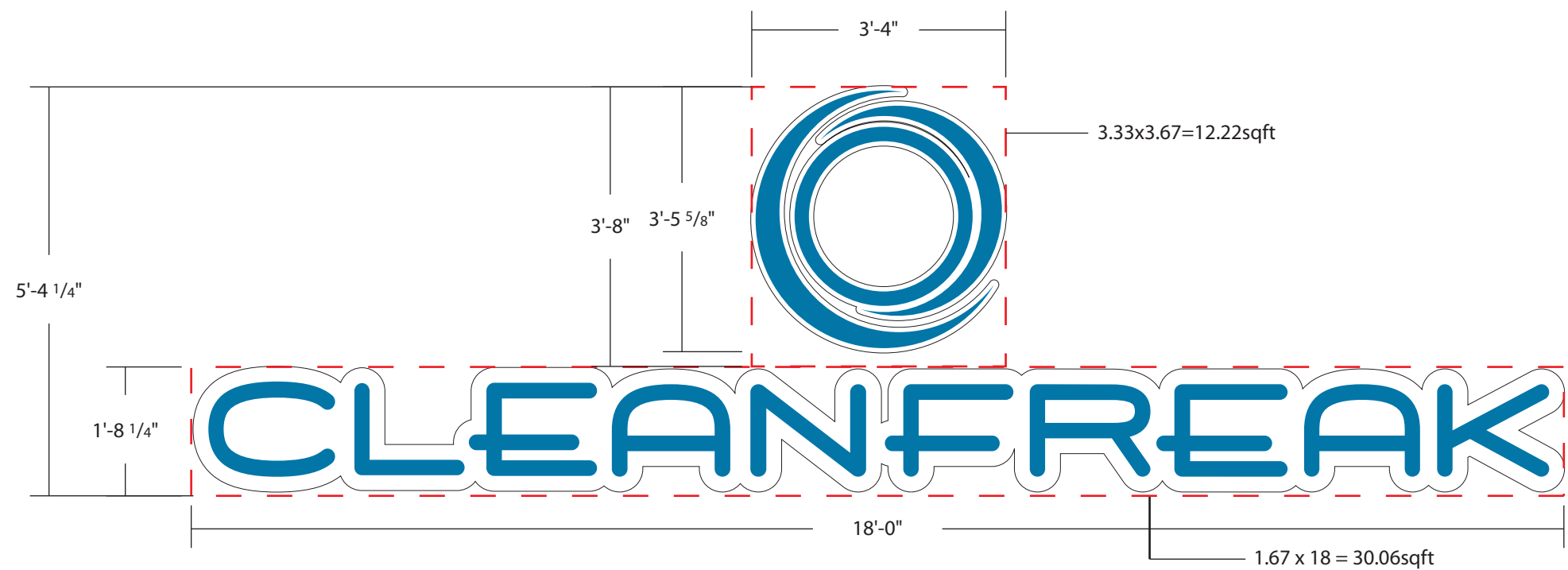

A

PAN CHANNEL LETTER

Scale:  
1/2"=1'-0"

SQFT:  
42.28

12.22 + 30.06 = 42.28 sqft

Fabricate & install one (1) set of white LED illuminated pan channel letters. The letters will have white plex faces overlaid with 3M Light European Blue (3630-147) vinyl. The logo will have 5" aluminum Chevron Blue returns and 3/4" Intense Blue trimcap.

The letters and the logo will be mounted to a .125 aluminum contour cut backer panel painted white.



3M Light European Blue (3630-147)  
PMS 7690 C

PC Letter / LEDs - Cross Section Detail

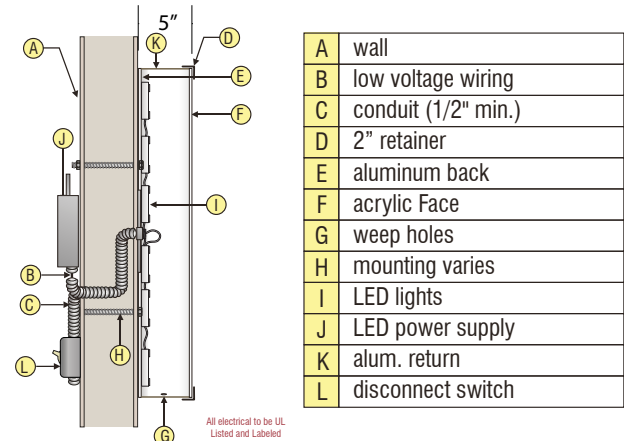

This sign is intended to be installed in accordance with the requirements of Article 600 of the National Electrical Code and/or other applicable local codes. This includes proper grounding and bonding of the signs

PMT17-03563

CUSTOMER APPROVAL

BY: \_\_\_\_\_  
DATE: \_\_\_\_\_ ☐ W/O CHGS ☐ W/ CHGS

SHEET:

3 OF 4

9200 Valley Rd.  
Prescott Valley,  
Arizona  
86314  
800-257-5095

PROJECT:  
CleanFreak Car Wash

LOCATION:  
6735 E. McDowell Rd. Mesa, AZ 85215.

SIGNS PLUS

Account Executive:  
Gary Johnson

Designer:  
SG

Design Number:  
6876

DATE:  
06/22/2017

SCALE:  
AS NOTED

REVISIONS:  
R7-08/18/2017 AL  
R8-10/03/2017 AL  
R9-11/01/2017 AL

This custom design submitted for your personal use is the exclusive property of SIGNS PLUS. It may not be reproduced, copied, or exhibited in any fashion to anyone outside of your organization without the written permission of an authorized agent of SIGNS PLUS.

EAST ELEVATION

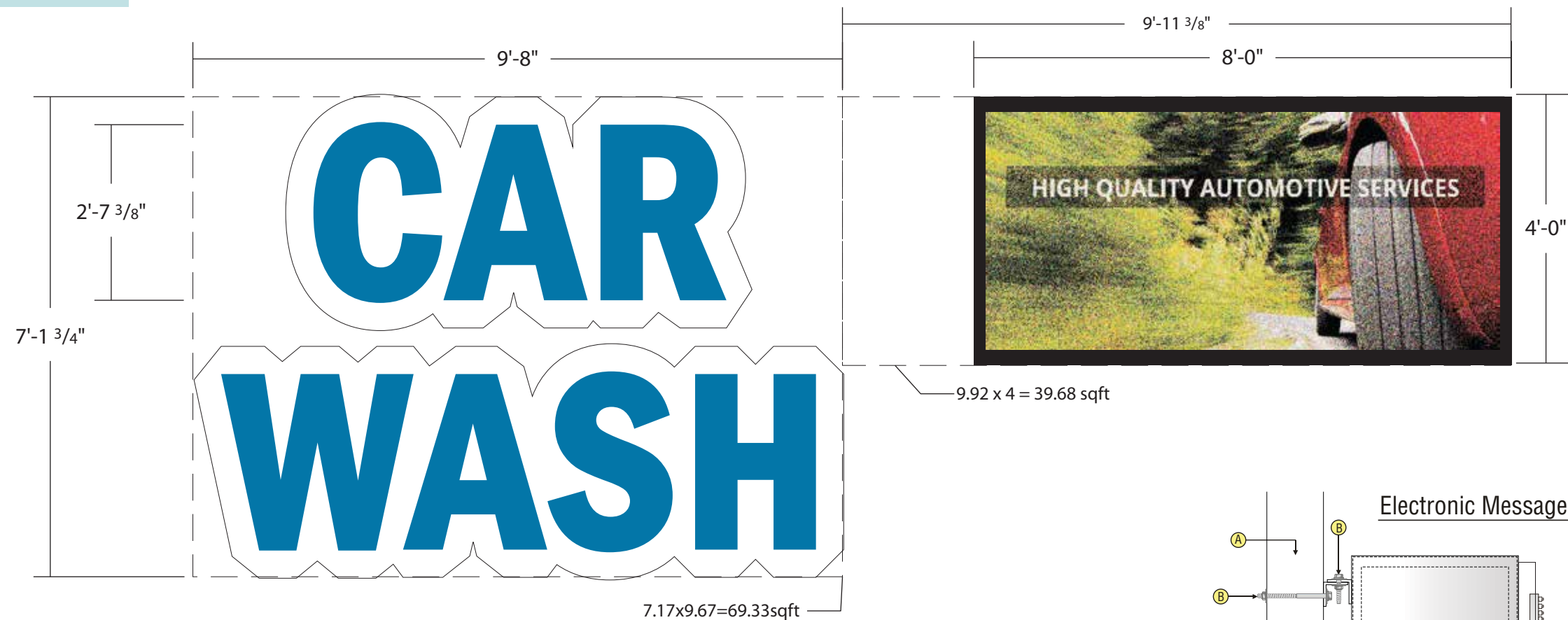

69.33+39.68=109.01sqft

B

OPTEC BOARD &  
FCO LETTERS

Scale:  
1/2"=1'-0"

SQFT:  
109.01 TOTAL

Manufacture and Install one (1) set of stud mounted .125 alum. flat cut out letters painted white with 3M Light European Blue (3630-147) applied to the face

Install one (1) new optec board



3M Light European Blue (3630-147)  
PMS 7690 C

Non-Illuminated FCO - Cross Section Detail

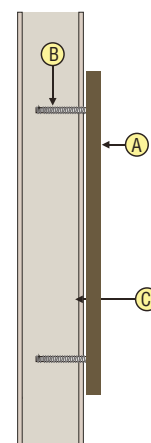

A	FCO metal letter
B	stud/pin mounting
C	wall surface

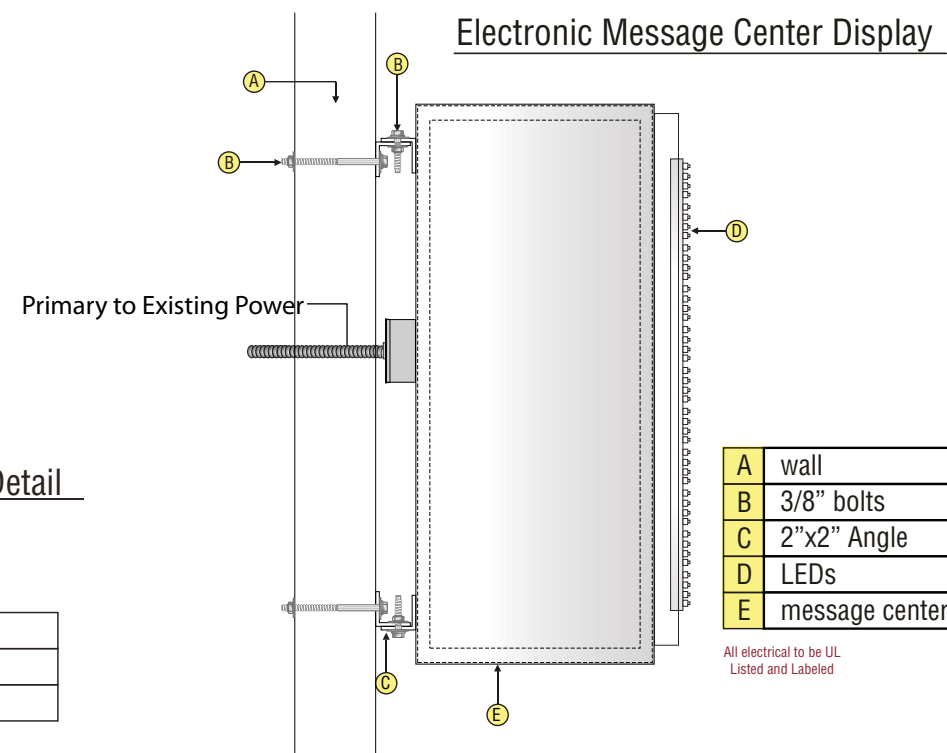

A	wall
B	3/8" bolts
C	2"x2" Angle
D	LEDs
E	message center

All electrical to be UL  
Listed and Labeled

PMT17-03563

CUSTOMER APPROVAL

BY: \_\_\_\_\_  
DATE: \_\_\_\_\_ ☐ W/O CHGS ☐ W/ CHGS

9200 Valley Rd.  
Prescott Valley,  
Arizona  
86314  
800-257-5095

**SIGNS PLUS**

Account Executive:  
Gary Johnson

Designer:  
SG

Design Number:  
6876

DATE:  
06/22/2017

SCALE:  
AS NOTED

REVISIONS:  
R7-08/18/2017 AL  
R8-10/03/2017 AL  
R9-11/01/2017 AL

SHEET:

4 OF 4



**GENERAL NOTES:**

1. PARKING SCREEN WALLS TO BE 7'-0" ABOVE THE HIGHEST ADJACENT FINISHED GRADE OF THE PARKING AREA OR STREET CURB. MINIMUM 18" HIGH.
2. PROVIDE STEPPED FOOTINGS PER THE STRUCTURAL DRAWINGS AT SCREENS AS REQUIRED BY THE CIVIL, GRADING AND DRAINAGE PLANS. SEE STRUCTURAL DUGS FOR ALL FOOTING AND REINFORCING INFORMATION.
3. REFER TO SHEET A-11 & A-12 FOR MATERIAL AND COLOR FOR THE SITE WALLS.

**SITE WALL SCHEDULE:** SCALE: 1/8" = 1'-0"

WALL TYPE	DETAIL
6'-0" TALL WALL - TEXTURE BLOCK	SEE TO PLAN
6'-0" TALL WALL - TEXTURE BLOCK	SEE TO PLAN

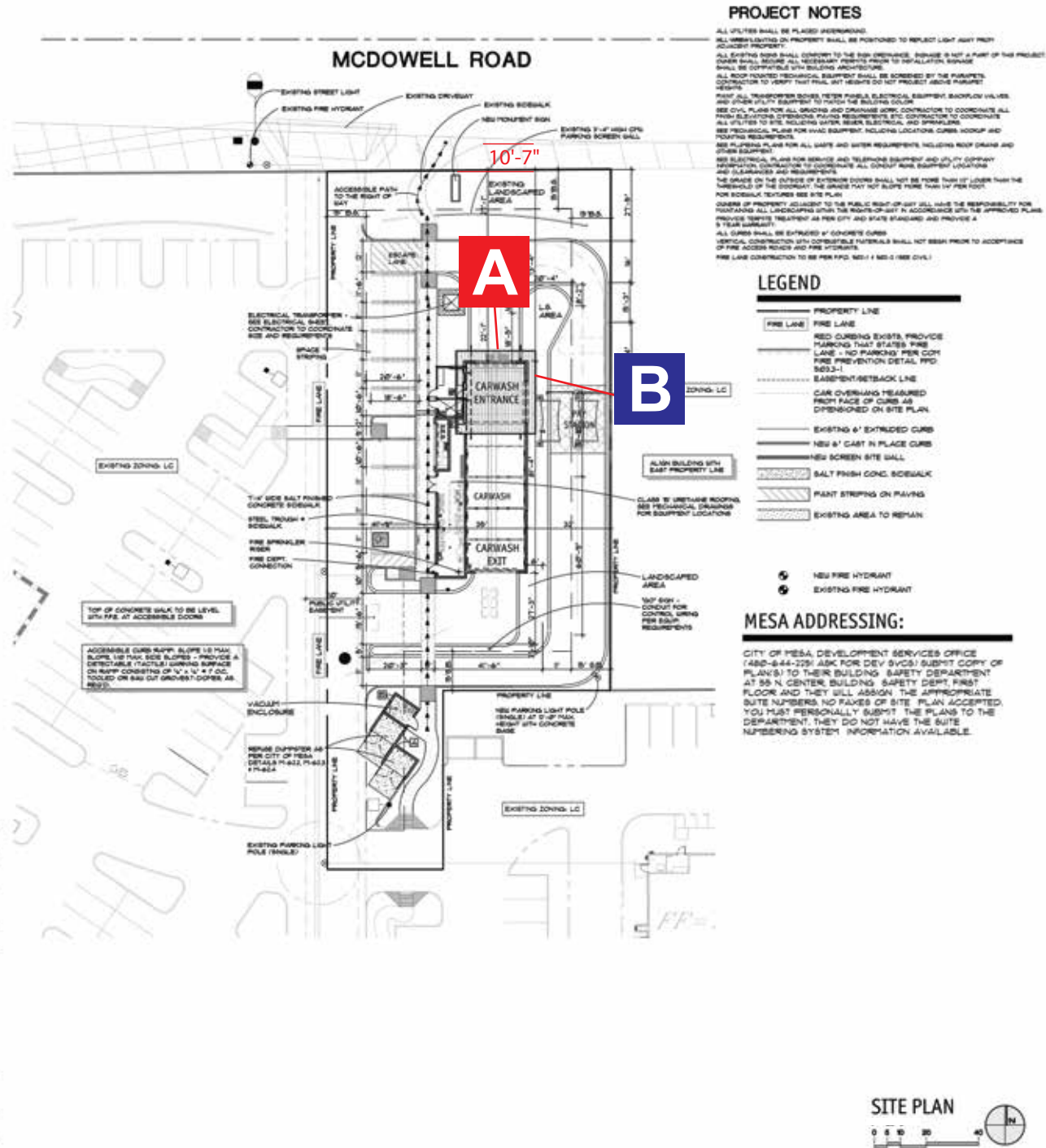

**SITE PLAN**

Scale: 1"=60'-0"

PMT17-03563

**CUSTOMER APPROVAL**

BY: \_\_\_\_\_

DATE: \_\_\_\_\_ ☐ W/O CHGS ☐ W/ CHGS

**PROJECT:** CleanFreak Car Wash

**LOCATION:** 6735 E. McDowell Rd. Mesa, AZ 85215.

9200 Valley Rd.  
Prescott Valley,  
Arizona  
86314  
800-257-5095

**SIGNS PLUS**

**Account Executive:** Gary Johnson

**Designer:** SG

**Design Number:** 6876

**DATE:** 06/22/2017

**SCALE:** AS NOTED

**REVISIONS:**

REVISION	DATE	BY
R7-08/18/2017	AL	
R8-10/03/2017	AL	
R9-11/01/2017	AL	

**SHEET:** 1 OF 4

This custom design submitted for your personal use is the exclusive property of SIGNS PLUS. It may not be reproduced, copied, or exhibited in any fashion to anyone outside of your organization without the written permission of an authorized agent of SIGNS PLUS.