

Planning and Zoning Vicinity Map: ZON17-00432

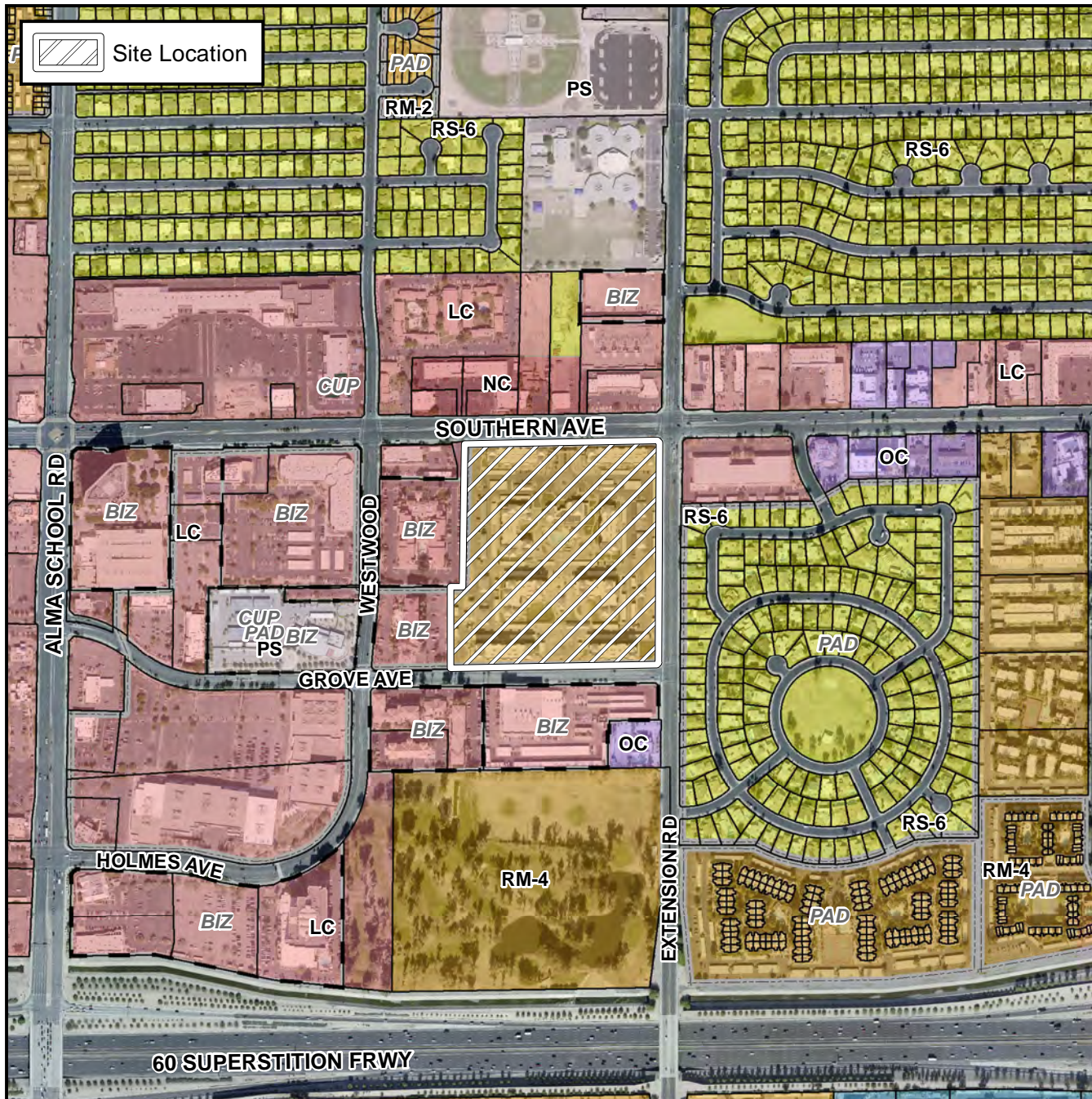

Case Details

CASE:

PRE-PLAT : ☐

ZON17-00432

SITE / ADDRESS:

The 800 and 900 blocks of West Southern Avenue (south side), the 1200 and 1300 blocks of South Extension Road (west side) and the 800 and 900 blocks of West Grove Avenue (north side). Located at the southwest corner of Southern Avenue and Extension Road. (19.3 ± acres) - District 3

REQUEST:

PAD Amendment; Site Plan Modification. This request will allow for the development of a new multiple-residence building in an existing multiple-residence complex

