

Planning and Zoning Vicinity Map: ZON17-00249

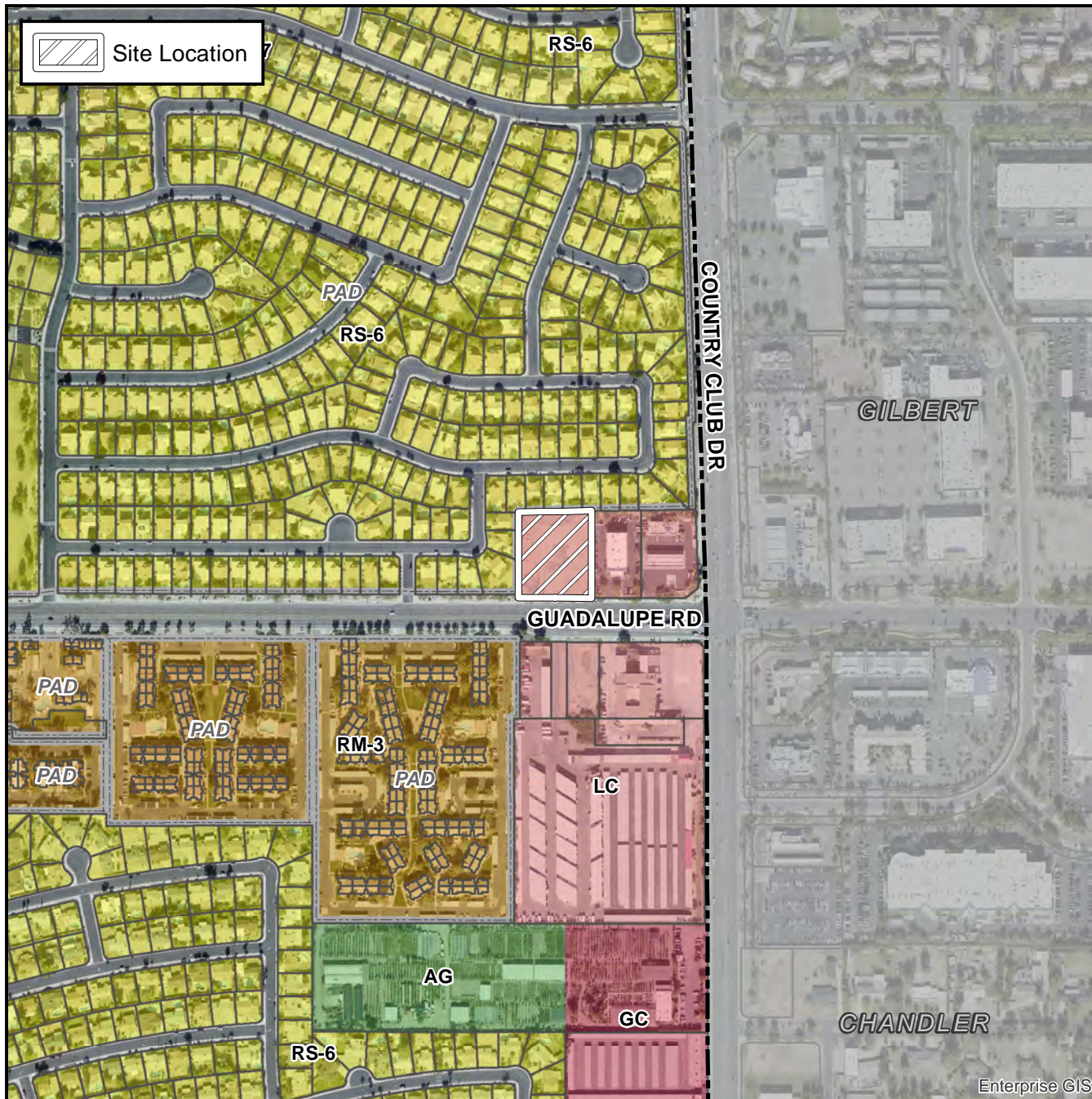

Case Details

CASE:

PRE-PLAT : ☐

ZON17-00249

SITE / ADDRESS:

The 400 block of West Guadalupe Road (north side). District 3. Located west of Country Club Drive on the north side of Guadalupe Road. (1.47+/- acres).

REQUEST:

Site Plan Review. This request will allow the development of a childcare center in the LC district.

