

**FRONT SIDE ELEVATION (NORTH)**  
SCALE: 3/16" = 1'-0"

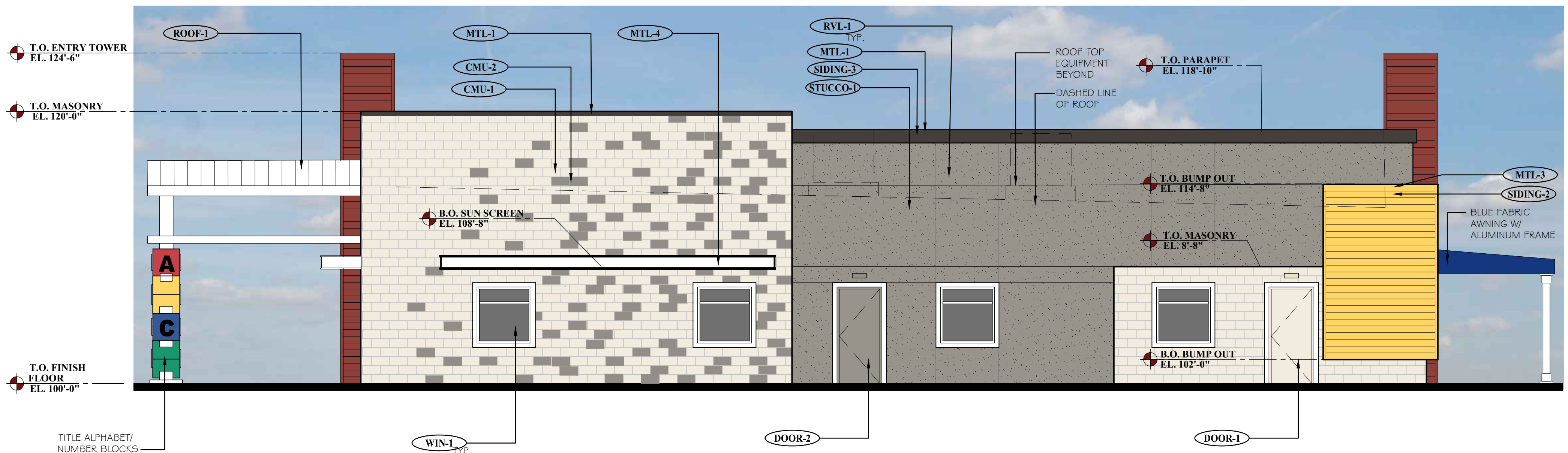

**RIGHT SIDE ELEVATION (WEST)**  
SCALE: 3/16" = 1'-0"

EXTERIOR MATERIAL SCHEDULE			
LABEL	MANUFAC.	SIZE/TYPE	FINISH COLOR
(STRT-1) ALUMINUM STOREFRONT	KAWNEER	TRIFAB 45 I	COLOR: BONE WHITE
(DOOR-1) DOOR	-	PER DOOR SCHEDULE	FACTORY PRIMED COLOR: BENJAMIN MOORE - MOUNTAIN PEAK WHITE 2148-70
(DOOR-2) DOOR	-	PER DOOR SCHEDULE	FACTORY PRIMED COLOR: BENJAMIN MOORE - GREYSTONE 1475
(WIN-1) WINDOW	ANDERSEN SILVERLINE 2950 (ANDERSEN AS APPROVED ALTERNATE	PER WINDOW SCHEDULE	COLOR: WHITE
(WIN-2) WINDOW	ANDERSEN SILVERLINE 2950 (ANDERSEN AS APPROVED ALTERNATE	PER WINDOW SCHEDULE	COLOR: WHITE
(CMU-1) CONCRETE MASONRY UNIT	TRENDSTONE PLUS	STYLE: TRENDSTONE PLUS PATTERN: RUNNING BOND	COLOR: MISSION WHITE
(CMU-2) CONCRETE MASONRY UNIT	TRENDSTONE	STYLE: SANDBLASTED PATTERN:	COLOR: BLACK CANYON
(STUCCO-1) STUCCO	DRYVIT OR SIMILAR	-	COLOR: GREYSTONE (#1475)
(SIDING-1) FIBER CEMENT	JAMES HARDIE	ARTISAN V-GROOVE SIDING	COLOR: DEEP ROSE 2004-10
(SIDING-2) FIBER CEMENT	JAMES HARDIE	ARTISAN V-GROOVE SIDING	COLOR: BENJAMIN MOORE YELLOW RAINCOAT 2020-40
(SIDING-3) FIBER CEMENT	JAMES HARDIE	3/4" X 1 1/2" FCB CORNICE	COLOR: BENJAMIN MOORE BITTERSWEET CHOCOLATE 2114-10
(RVL-1) METAL REVEAL	DRYVIT OR SIMILAR	MODEL: FRY REGLET 3/4" X 3/4" METAL REVEAL / CONTROL JOINT	FINISH: CLEAR ANODIZED ALUMINUM CENTER VERTICAL JTS. @ WINDOWS & DOORS
(ROOF-1) METAL ROOF	MBCI	METAL ROOFING SYSTEM @ ENTRY TOWER	COLOR: BENJAMIN MOORE CHANTILLY LACE 2121-70
(MTL-1) METAL COPING	MBCI	-	COLOR: BURNISHED SLATE, SR 34, SRI 36
(MTL-2) METAL COPING	MBCI	-	COLOR: BENJAMIN MOORE DEEP ROSE 2004-10
(MTL-3) METAL COPING	MBCI	-	COLOR: BENJAMIN MOORE YELLOW RAINCOAT 2020-40
(MTL-4) EXPOSED METAL	MBCI	STEEL CHANNEL SUN SCREEN	COLOR: BENJAMIN MOORE CHANTILLY LACE 2121-70
(KBOX-1) KNOX BOX	KNOX	KNOX BOX 3200 SERIES W/ RECESSED MOUNT FLANGE HINGE DOOR & TAMPER SWITCH.	MAIN ENTRY (REFER TO NOTE #2 BELOW)
(KBOX-2) KNOX BOX	KNOX	KNOX BOX 1650 SERIES W/ RECESSED MOUNT FLANGE HINGE DOOR & TAMPER SWITCH.	MECHANICAL ROOM (REFER TO NOTE #2 BELOW)
ELEVATION NOTES 1. G.C. SHALL VERIFY KNOX MODEL(S) AND LOCATIONS W/ AUTHORITY HAVING JURISDICTION PRIOR TO ORDERING / INSTALLATION. 2. COORDINATE ADDRESS SPECS. & LOCATION W/ FIRE DEPT.			

**DESIGN REVIEW**

**THE LEARNING EXPERIENCE**

Academy of Early Education

CHILDCARE FACILITY DEVELOPMENT

430 WEST GUADALUPE ROAD

MESA, ARIZONA

**OWNER:**

**CAI INVESTMENTS**

9325 West Sahara Avenue

Las Vegas, NV 89117

1. G.C. MUST PROVIDE & INSTALL ALL PRODUCTS PER PLANS. ONLY SUBSTITUTED PRODUCTS NEED TO BE SUBMITTED TO THE ARCHITECT FOR APPROVAL. UNAPPROVED SUBSTITUTIONS WILL BE REPLACED AT THE EXPENSE OF THE G.C.

2. VERBAL REPRESENTATION HAS NO VALUE AND ALL REQUESTS TO CHANGE ANY PRODUCTS OR SPECIFICATIONS PER PLANS, MUST BE SUBMITTED IN WRITING TO THE ARCHITECT & T.L.E. FOR APPROVAL.

**DATE:** 08.28.2017

**ISSUE:** DESIGN REVIEW

**10.03.2017** DESIGN REVIEW - 2nd SUBMITTAL

**4100**

Wadsworth Boulevard

Suite 300

Wheat Ridge

CO 80033

720-599-3330 - P

303-987-2304 - X

**ARCHITECTURE**

**ROGUE**

CHALLENGING THE STATUS QUO

**DATE:** 10.30.2017

**DRAWN:** ROGUE

**CHECKED:** SAB

**ROGUE PROJECT NO.:** 2017.28

**PROPOSED EXTERIOR ELEVATIONS**

**A-1**

**SHEET:**

THIS DRAWING IS NOT VALID UNLESS ISSUED AND SIGNED BY THE ARCHITECT OR PLANNER THEREON. ALL OTHERS ARE VOID. ANY CHANGES TO THIS DRAWING MUST BE MADE BY THE ARCHITECT OR PLANNER THEREON. ANY CHANGES TO THIS DRAWING MUST BE MADE BY THE ARCHITECT OR PLANNER THEREON. ANY CHANGES TO THIS DRAWING MUST BE MADE BY THE ARCHITECT OR PLANNER THEREON.

© 2017 Rogue Architecture, Inc.

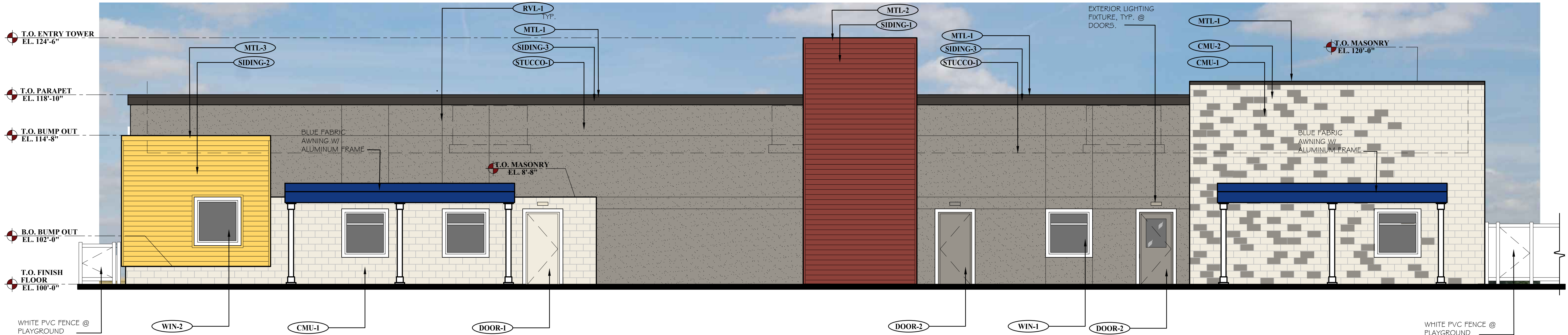

1  
A-2  
REAR SIDE ELEVATION (SOUTH)  
SCALE: 3/16" = 1'-0"

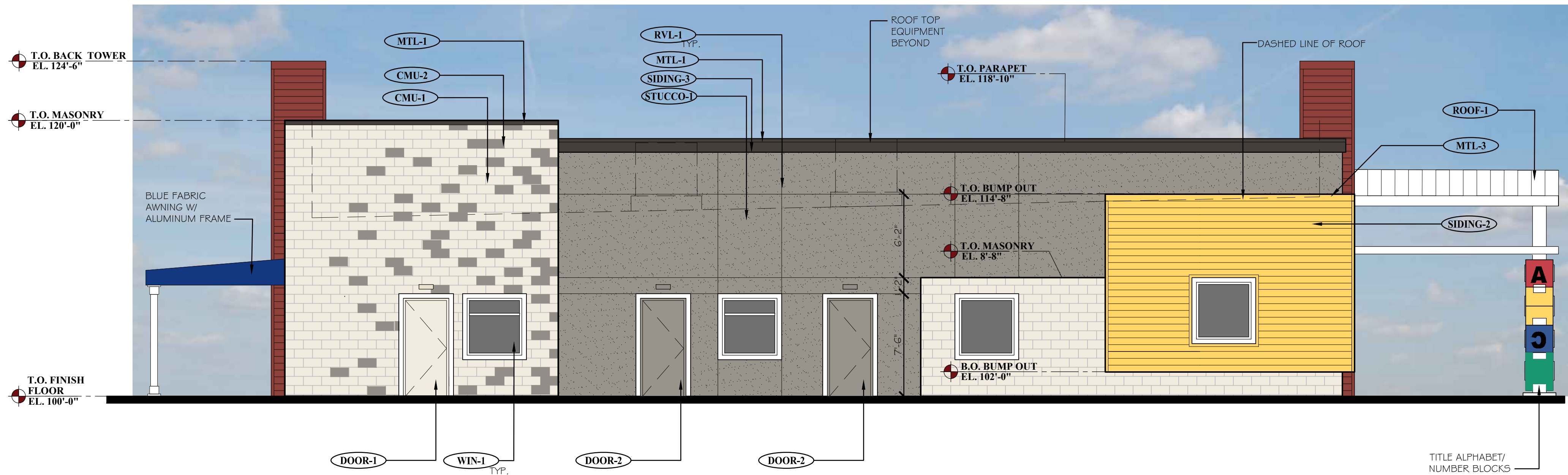
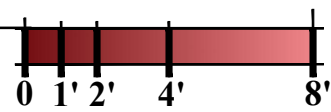

2  
A-2  
LEFT SIDE ELEVATION (EAST)  
SCALE: 3/16" = 1'-0"

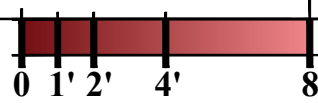

### EXTERIOR MATERIAL SCHEDULE

LABEL	MANUFAC.	SIZE/TYPE	FINISH COLOR
<b>STRFT-1</b> ALUMINUM STOREFRONT	KAWNEER	TRIFAB 45 I	COLOR: BONE WHITE
<b>DOOR-1</b> DOOR	-	PER DOOR SCHEDULE	FACTORY PRIMED COLOR: BENJAMIN MOORE - MOUNTAIN PEAK WHITE 2148-70
<b>DOOR-2</b> DOOR	-	PER DOOR SCHEDULE	FACTORY PRIMED COLOR: BENJAMIN MOORE - GREYSTONE 1475
<b>WIN-1</b> WINDOW	ANDERSEN SILVERLINE 2950 (ANDERSEN AS APPROVED ALTERNATE	PER WINDOW SCHEDULE	COLOR: WHITE
<b>WIN-2</b> WINDOW	ANDERSEN SILVERLINE 2950 (ANDERSEN AS APPROVED ALTERNATE	PER WINDOW SCHEDULE	COLOR: WHITE
<b>CMU-1</b> CONCRETE MASONRY UNIT	TRENDSTONE PLUS	STYLE: TRENDSTONE PLUS PATTERN: RUNNING BOND	COLOR: MISSION WHITE
<b>CMU-2</b> CONCRETE MASONRY UNIT	TRENDSTONE	STYLE: SANDBLASTED PATTERN:	COLOR: BLACK CANYON
<b>STUCCO-1</b> STUCCO	DRYVIT OR SIMILAR	-	COLOR: GREYSTONE (#1475)
<b>SIDING-1</b> FIBER CEMENT	JAMES HARDIE	ARTISAN V-GROOVE SIDING	COLOR: DEEP ROSE 2004-10
<b>SIDING-2</b> FIBER CEMENT	JAMES HARDIE	ARTISAN V-GROOVE SIDING	COLOR: BENJAMIN MOORE YELLOW RAINCOAT 2020-40
<b>SIDING-3</b> FIBER CEMENT	JAMES HARDIE	3/4" X 12" FCB CORNICE	COLOR: BENJAMIN MOORE BITTERSWEET CHOCOLATE 2114-10
<b>RVL-1</b> METAL REVEAL	DRYVIT OR SIMILAR	MODEL: FRY REGLET 3/4" X 3/4" METAL REVEAL / CONTROL JOINT	FINISH: CLEAR ANODIZED ALUMINUM CENTER VERTICAL JTS. @ WINDOWS & DOORS
<b>ROOF-1</b> METAL ROOF	MBCI	METAL ROOFING SYSTEM @ ENTRY TOWER	COLOR: BENJAMIN MOORE CHANTILLY LACE 2121-70
<b>MTL-1</b> METAL COPING	MBCI	-	COLOR: BURNISHED SLATE, SR 34, SRI 36
<b>MTL-2</b> METAL COPING	MBCI	-	COLOR: BENJAMIN MOORE DEEP ROSE 2004-10
<b>MTL-3</b> METAL COPING	MBCI	-	COLOR: BENJAMIN MOORE YELLOW RAINCOAT 2020-40
<b>MTL-4</b> EXPOSED METAL	MBCI	STEEL CHANNEL SUN SCREEN	COLOR: BENJAMIN MOORE CHANTILLY LACE 2121-70
<b>KBOX-1</b> KNOX BOX	KNOX	KNOX BOX 3200 SERIES W/ RECESSED MOUNT FLANGE HINGE DOOR & TAMPER SWITCH.	MAIN ENTRY (REFER TO NOTE #2 BELOW)
<b>KBOX-2</b> KNOX BOX	KNOX	KNOX BOX 1650 SERIES W/ RECESSED MOUNT FLANGE HINGE DOOR & TAMPER SWITCH.	MECHANICAL ROOM (REFER TO NOTE #2 BELOW)

#### ELEVATION NOTES

- G.C. SHALL VERIFY KNOX MODEL(S) AND LOCATIONS W/ AUTHORITY  
HAVING JURISDICTION PRIOR TO ORDERING / INSTALLATION
- COORDINATE ADDRESS SPECS. & LOCATION W/ FIRE DEPT.

DESIGN REVIEW

**THE LEARNING EXPERIENCE**

Academy of Early Education

CHILDCARE FACILITY DEVELOPMENT

430 WEST GUADALUPE ROAD

MESA, ARIZONA

OWNER:  
CAI INVESTMENTS  
9325 West Sahara Avenue  
Las Vegas, NV 89117

- G.C. MUST PROVIDE & INSTALL ALL PRODUCTS  
PER PLANS. ONLY SUBSTITUTED PRODUCTS NEED  
TO BE SUBMITTED TO THE ARCHITECT FOR  
APPROVAL. UNAPPROVED SUBSTITUTIONS WILL  
BE REPLACED AT THE EXPENSE OF THE G.C.
- VERBAL REPRESENTATION HAS NO VALUE AND  
ALL REQUESTS TO CHANGE ANY PRODUCTS OR  
SPECIFICATIONS PER PLANS, MUST BE SUBMITTED  
IN WRITING TO THE ARCHITECT & T.L.E. FOR  
APPROVAL.

DATE: 08.28.2017  
10.03.2017

ISSUE:  
DESIGN REVIEW  
DESIGN REVIEW - 2nd SUBMITTAL

ARCHITECTURE

**ROGUE**

CHALLENGING THE STATUS QUO

4100  
Wadsworth Boulevard  
Suite 300  
Wheat Ridge  
CO 80033  
720-599-3330 - P  
303-987-2304 - X

DATE: 10.30.2017

DRAWN: ROGUE

CHECKED: SAB

ROGUE PROJECT NO.: 2017.28

### PROPOSED EXTERIOR ELEVATIONS

SHEET: **A-2**

© 2017 Rogue Architecture, Inc.



430 W. GUADALUPE RD.  
MESA, ARIZONA

EXTERIOR RENDERING  
VIEW I



ROGUE ARCHITECTURE  
CHALLENGING THE STATUS QUO

WWW.ROGUEARCHITECTURE.COM  
PHONE: 720.599.3330 • FAX: 303.987.2304



430 W. GUADALUPE RD.  
MESA, ARIZONA

EXTERIOR RENDERING  
VIEW II



**ROGUE ARCHITECTURE**  
CHALLENGING THE STATUS QUO  
WWW.ROGUEARCHITECTURE.COM  
PHONE: 720.599.3330 • FAX: 303.987.2304



430 W. GUADALUPE RD.  
MESA, ARIZONA

EXTERIOR RENDERING  
VIEW III



ROGUE ARCHITECTURE  
CHALLENGING THE STATUS QUO

WWW.ROGUEARCHITECTURE.COM  
PHONE: 720.599.3330 • FAX: 303.987.2304