

Planning and Zoning Vicinity Map: Z17-021

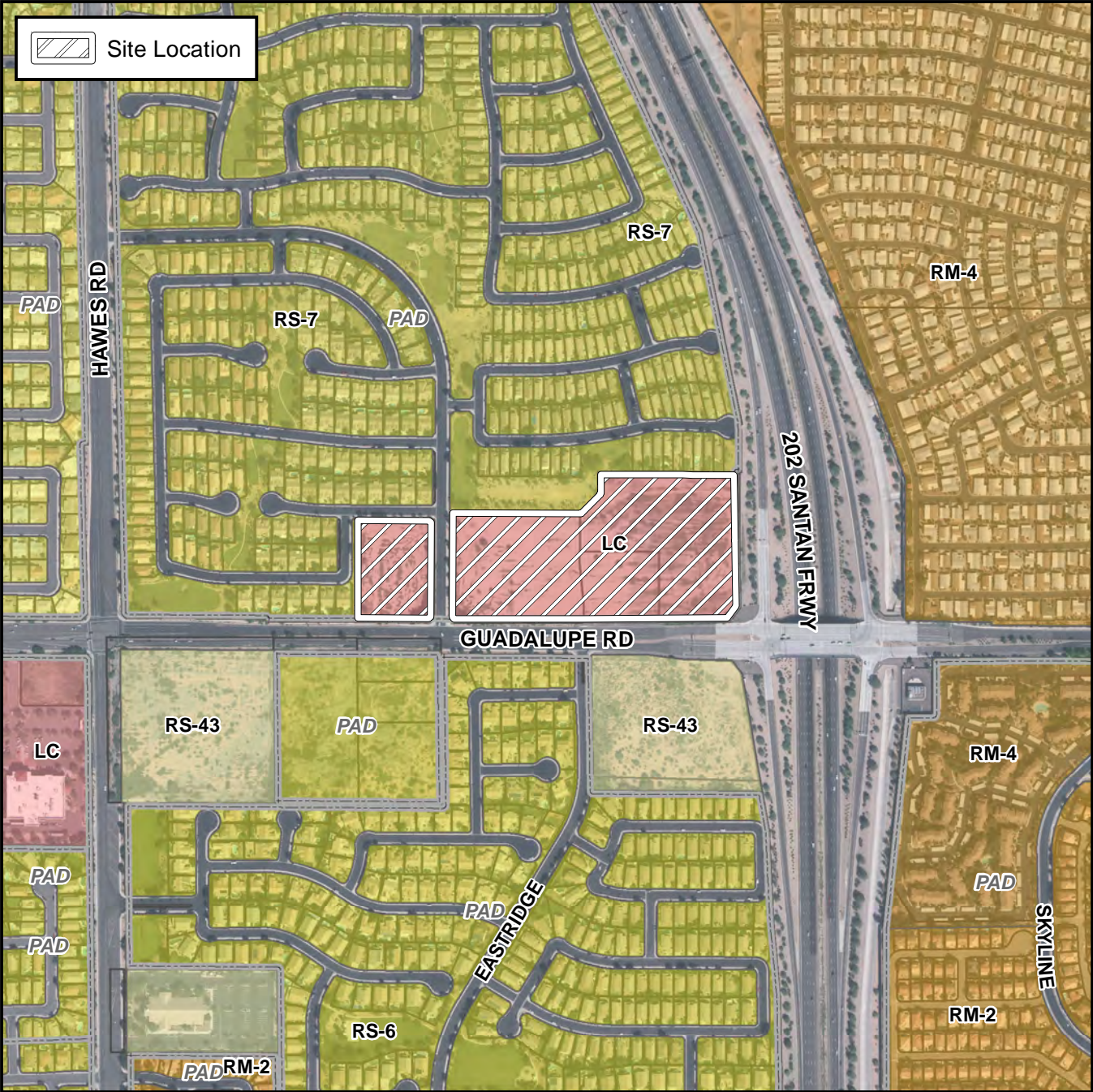

Case Details

PRE-PLAT : ☐

Z17-021

SITE / ADDRESS:

The 8500 to 8800 blocks of East Guadalupe Road (north side). District 6. Located on the north side of Guadalupe Road west of the 202 San Tan Freeway (20± acres)

REQUEST:

Rezone from LC-PAD to RS-6-PAD and Site Plan Review. This request will allow the development of a single residence subdivision.

