Board of Adjustment Vicinity Map: BOA24-00585

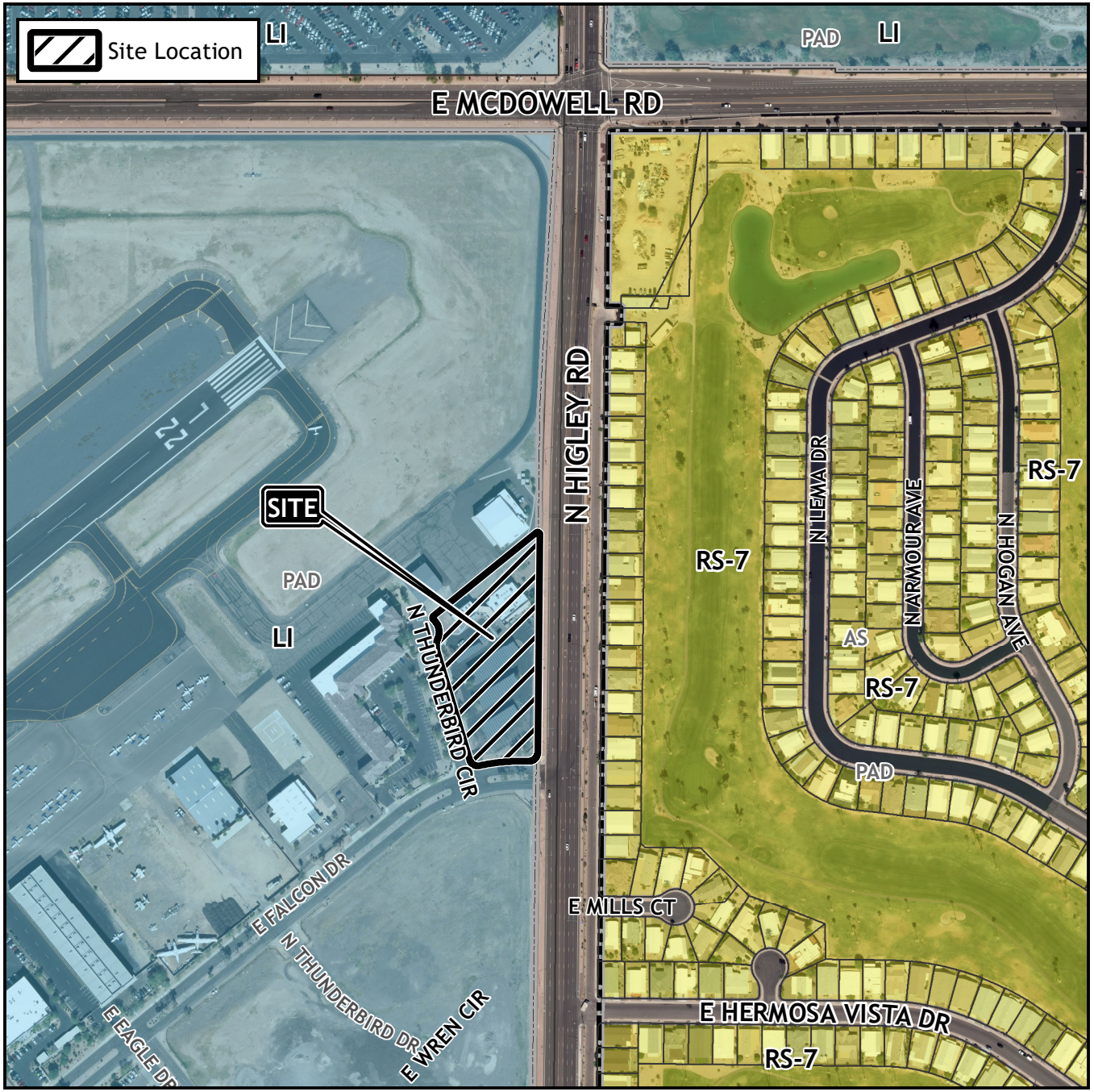

Case Details

Case:

BOA24-00585

Site / Address:

(District 5). 2613 North Thunderbird Circle. Located south of McDowell Road and west of Higley Road.

Request:

Requesting a Special Use Permit (SUP) for a Banquet and Conference Center in the Light Industrial with a Planned Area Development overlay (LI-PAD) District.

N
W E
S
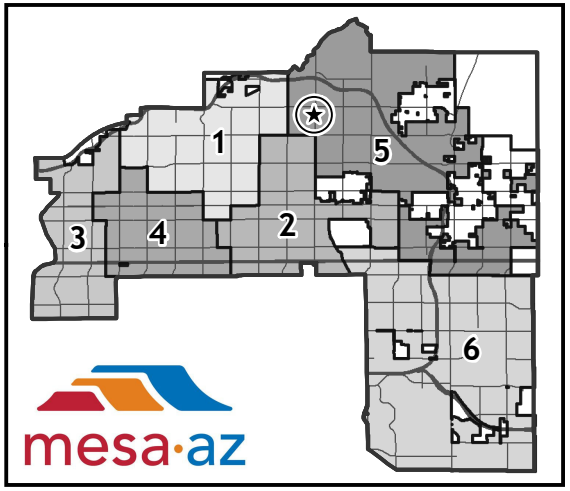
0 250 500
Feet