

Planning and Zoning Vicinity Map: ZON24-00617

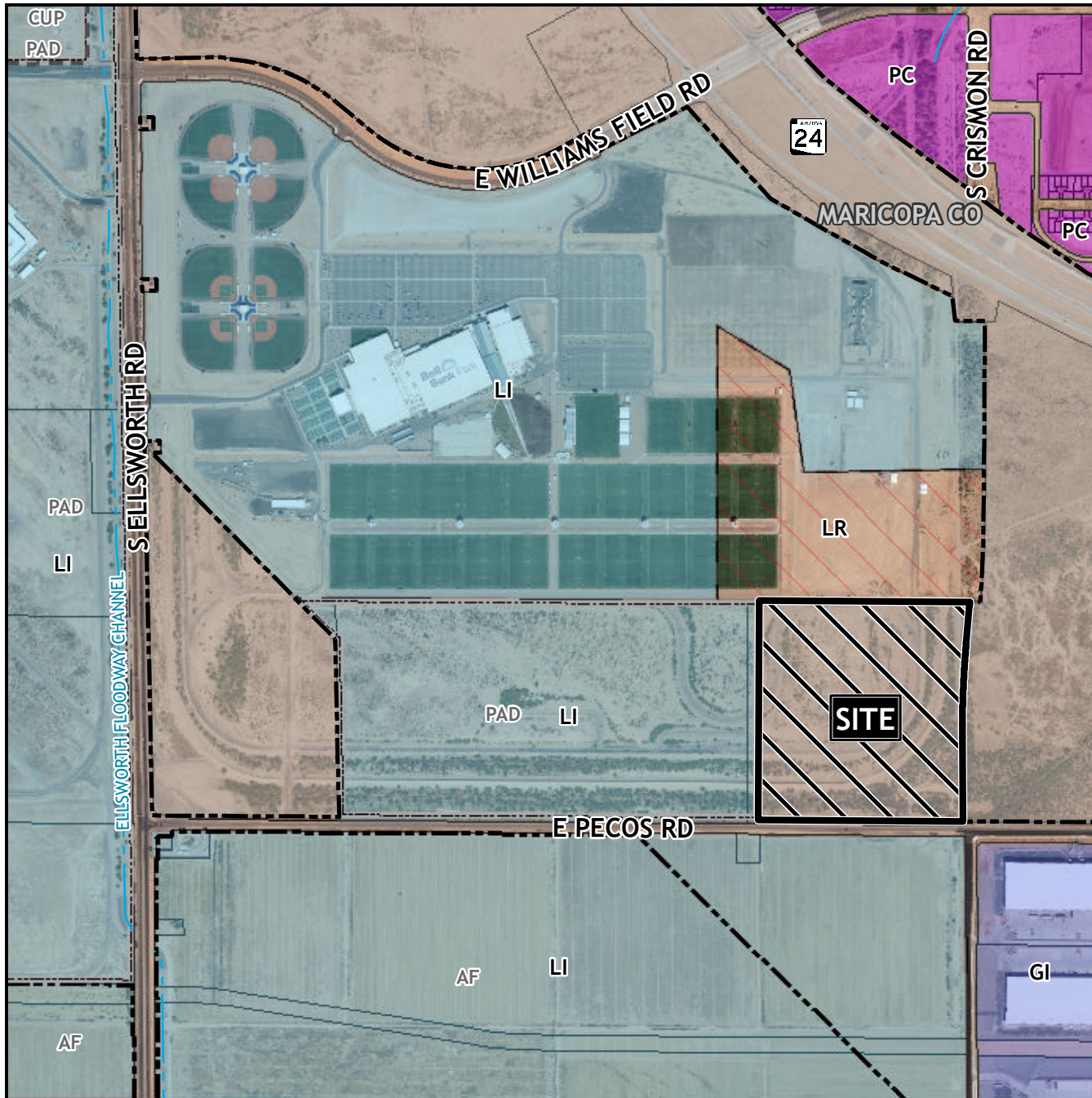

Case Details

CASE:

ZON24-00617

SITE / ADDRESS:

(District 6). Within the 9700 to the 10000 blocks of East Pecos Road (north side) and within the 6600 to 6800 blocks of the future South Crismon Road alignment (west side). Located north of Pecos Road and east of Ellsworth Road. (43± acres).

REQUEST:

Minor General Plan Amendment. This request will change the General Plan Character Area Type from Mixed Use Activity to Employment

