

Planning and Zoning Vicinity Map: ZON21-00874

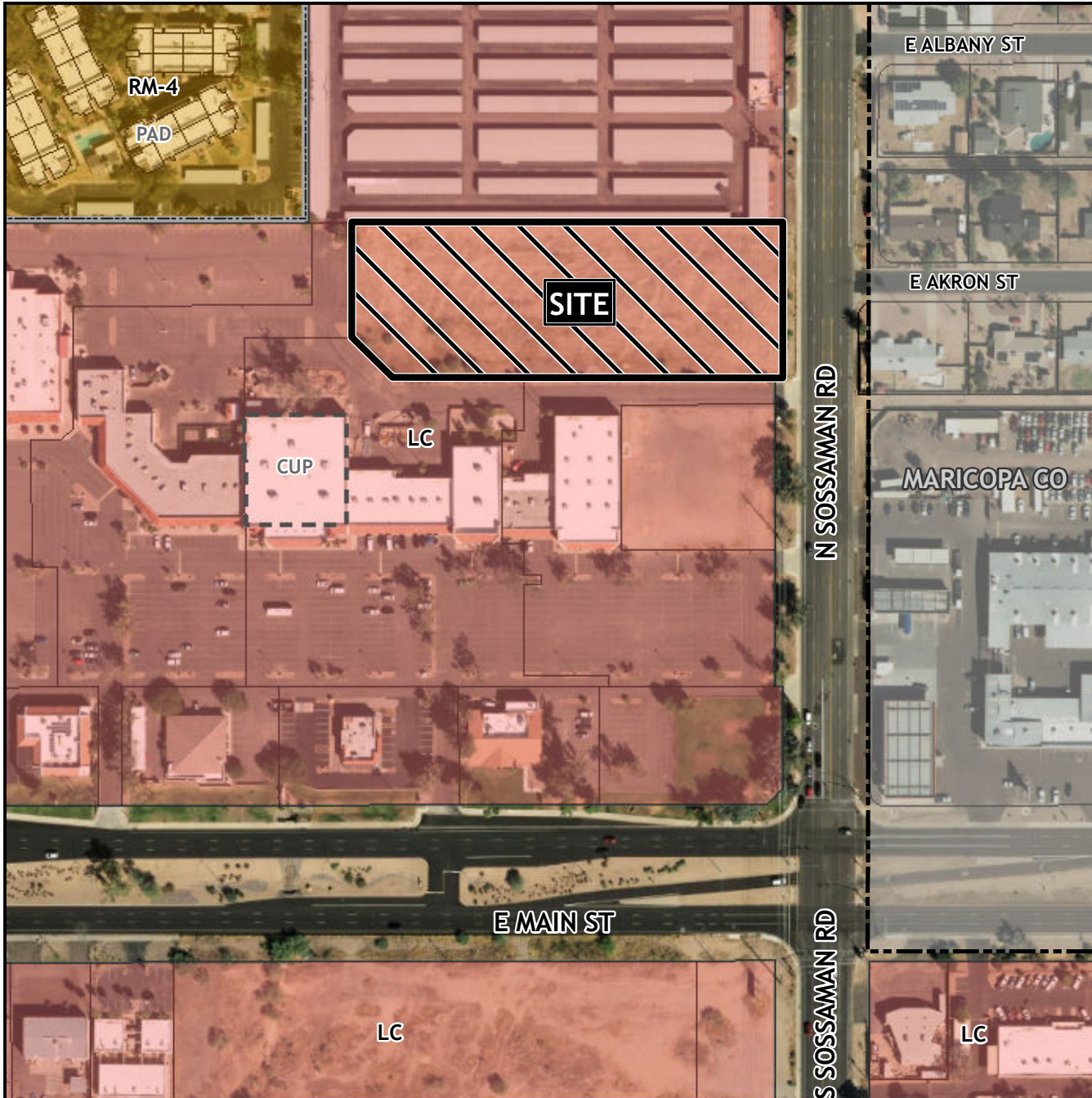

Case Details

CASE:

ZON21-00874

SITE / ADDRESS:

(District 2). Within the 100 block of North Sossaman Road (west side). Located north of Main Street and west of Sossaman Road. (2.8± acres).

REQUEST:

Rezone from Limited Commercial (LC) to Multiple Residence-2 with a Planned Area Development Overlay (RM-2-PAD) and Site Plan Review. This request will allow for a multiple residence development.

