

Design Review Vicinity Map: DRB23-00054

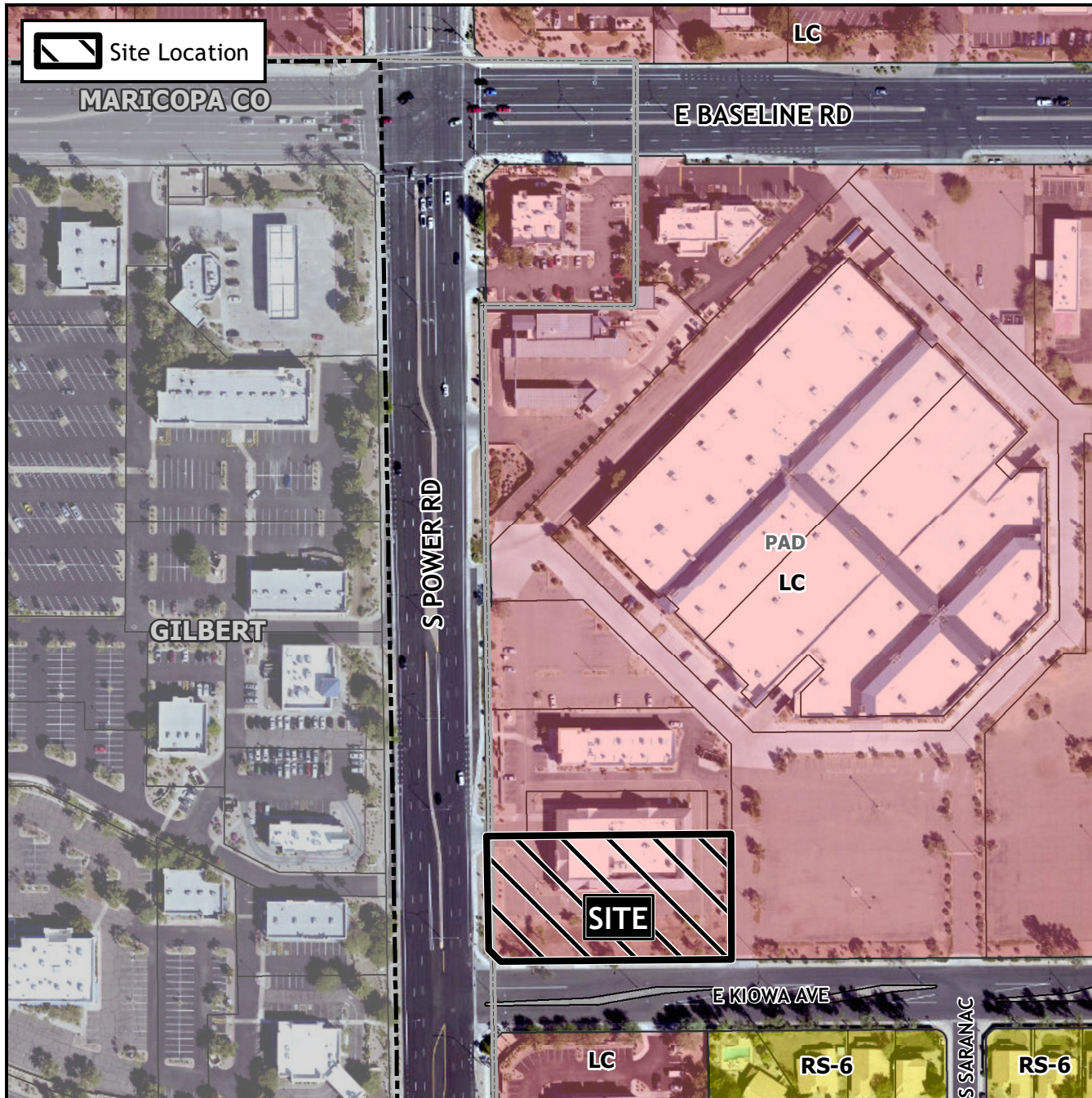

Case Details

Case:

DRB23-00054

Site / Address:

(District 6). Within the 2100 block of South Power Road (east side) and within the 6800 block of East Kiowa Avenue (north side). Located east of Power Road and south of Baseline Road. (1± acres).

Request:

Design Review for a restaurant with drive-thru.

