

Design Review Vicinity Map: DRB22-01341

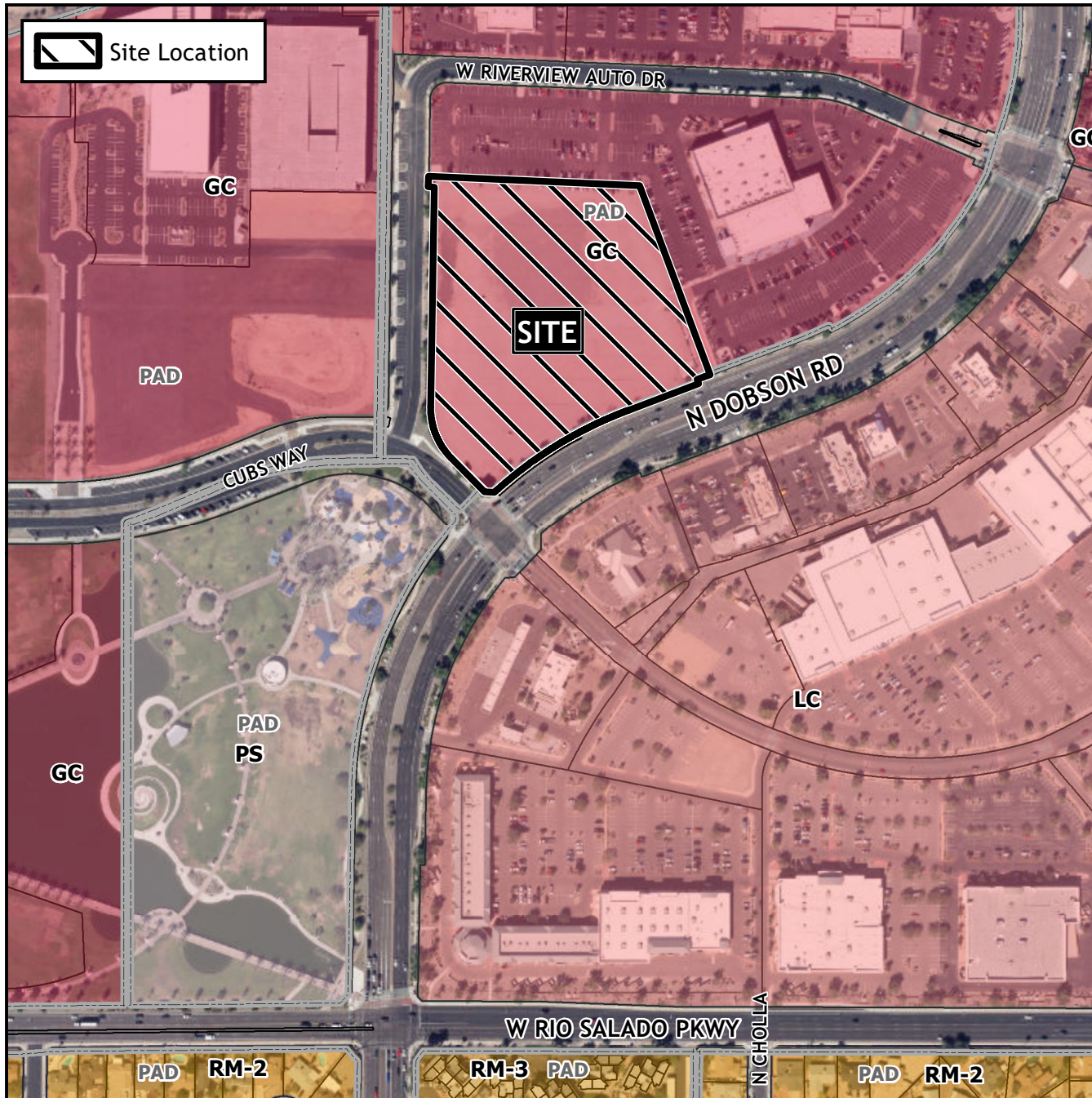

Case Details

Case:

DRB22-01341

Site / Address:

(District 3). Within the 900 block of North Dobson Road (west side) and within the 2000 block of West Riverview Auto Drive (east side). Located north of Rio Salado Parkway on the west side of Dobson Road. (7± acres).

Request:

Design Review for a multiple residence development.

