

# Planning and Zoning Vicinity Map: ZON22-01305

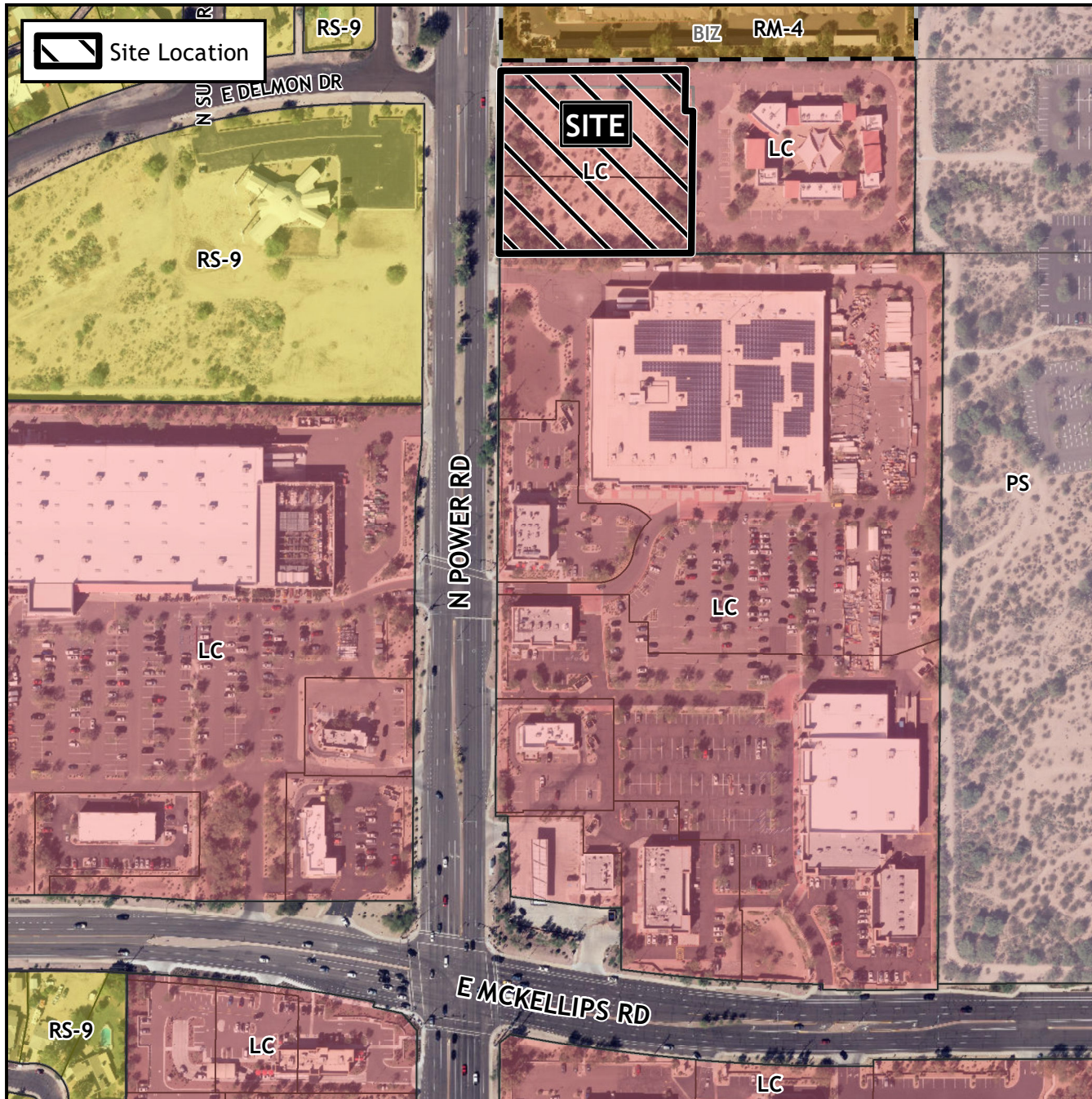

## Case Details

**CASE:**

ZON22-01305

**PRE-PLAT :** ☐

### SITE / ADDRESS:

(District 5). Within the 2100 block of North Power Road (east side). Located north of McKellips Road on the east side of Power Road. (2.5± acres).

### REQUEST:

Site Plan Review. This request will allow for the development of a restaurant with a drive-thru facility

