

Board of Adjustment Vicinity Map: BOA22-01276

Case Details

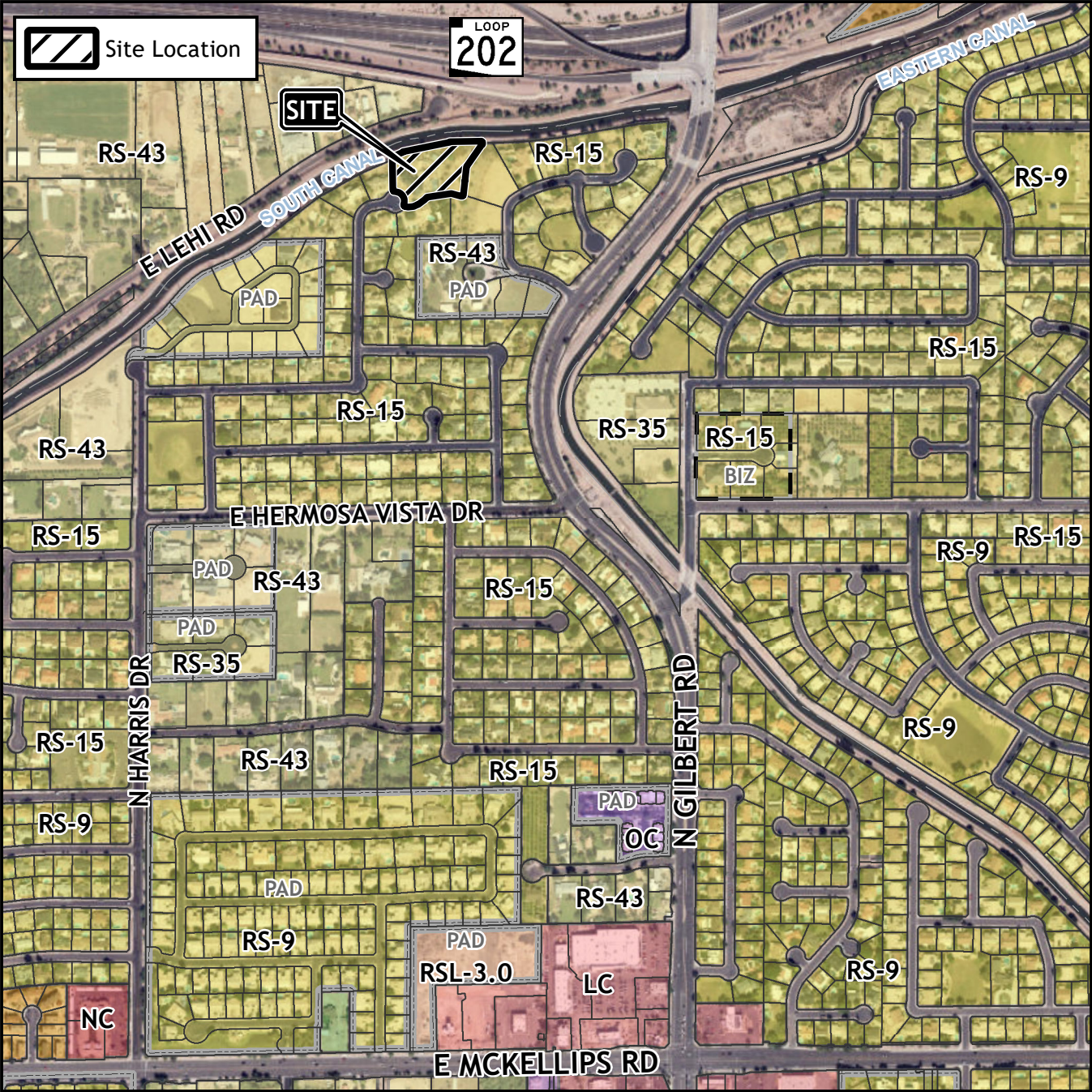

BOA22-01276

(District 1). 2632 North Hall Circle.
Located west of North Gilbert Road and
north of East McKellips Road.

Requesting a Variance to allow the aggregate area of detached structures to exceed 50 percent of the roof area of the primary dwelling in the Single Residence 15 (RS-15) zoning district.

