

# Planning and Zoning Vicinity Map: ZON22-01214

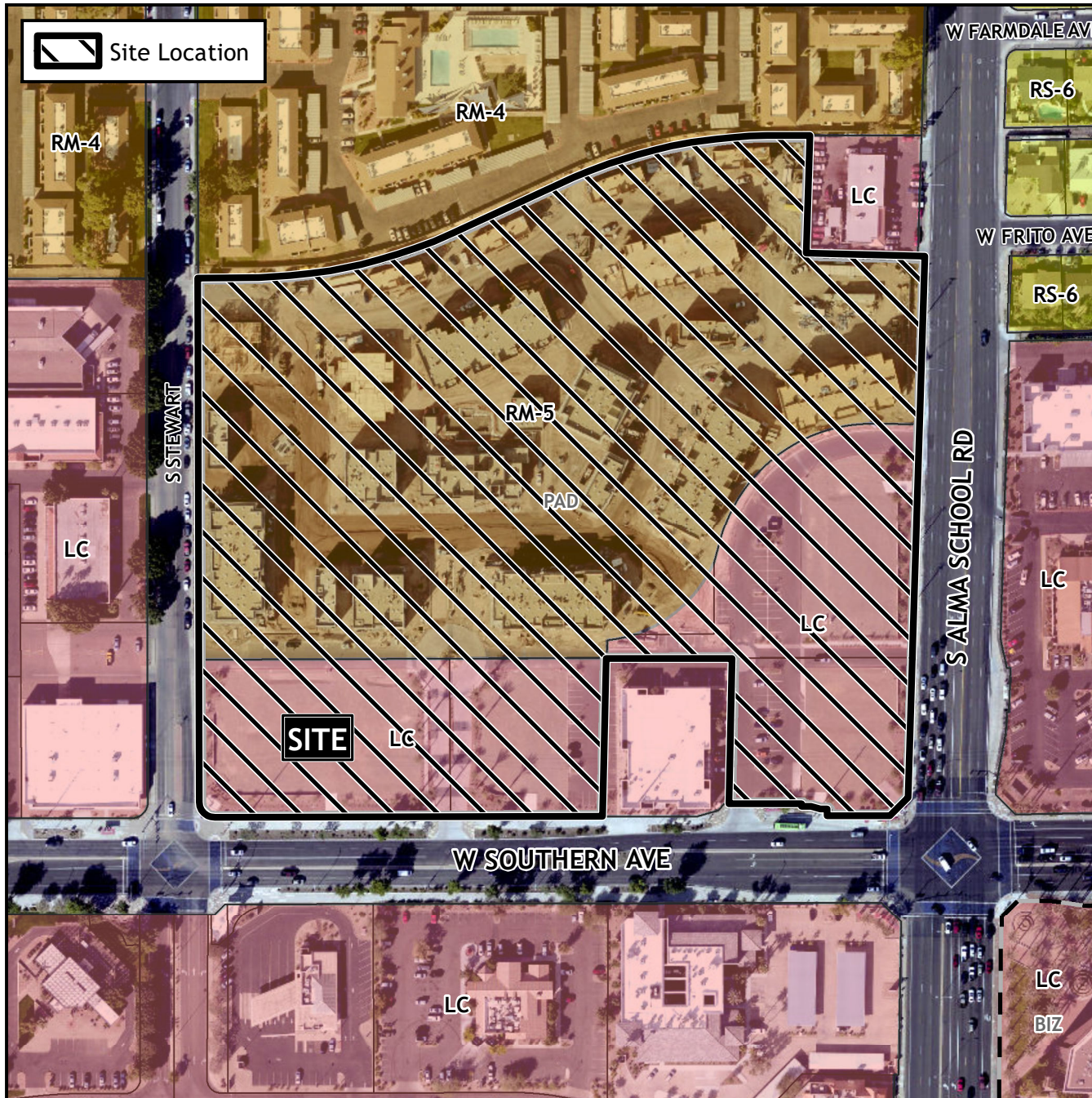

## Case Details

**CASE:**

ZON22-01214

**PRE-PLAT :** ☐

### SITE / ADDRESS:

(District 3). Within the 1200 to 1300 blocks of West Southern Avenue (north side); within the 1100 block of South Stewart (east side), and within the 1000 to 1100 blocks of South Alma School Road (west side). Located west of Alma School Road on the north side of Southern Avenue. (1.5± acre).

### REQUEST:

Site Plan Review. This request will allow for a restaurant with a drive-thru.

