

Design Review Vicinity Map: DRB23-00025

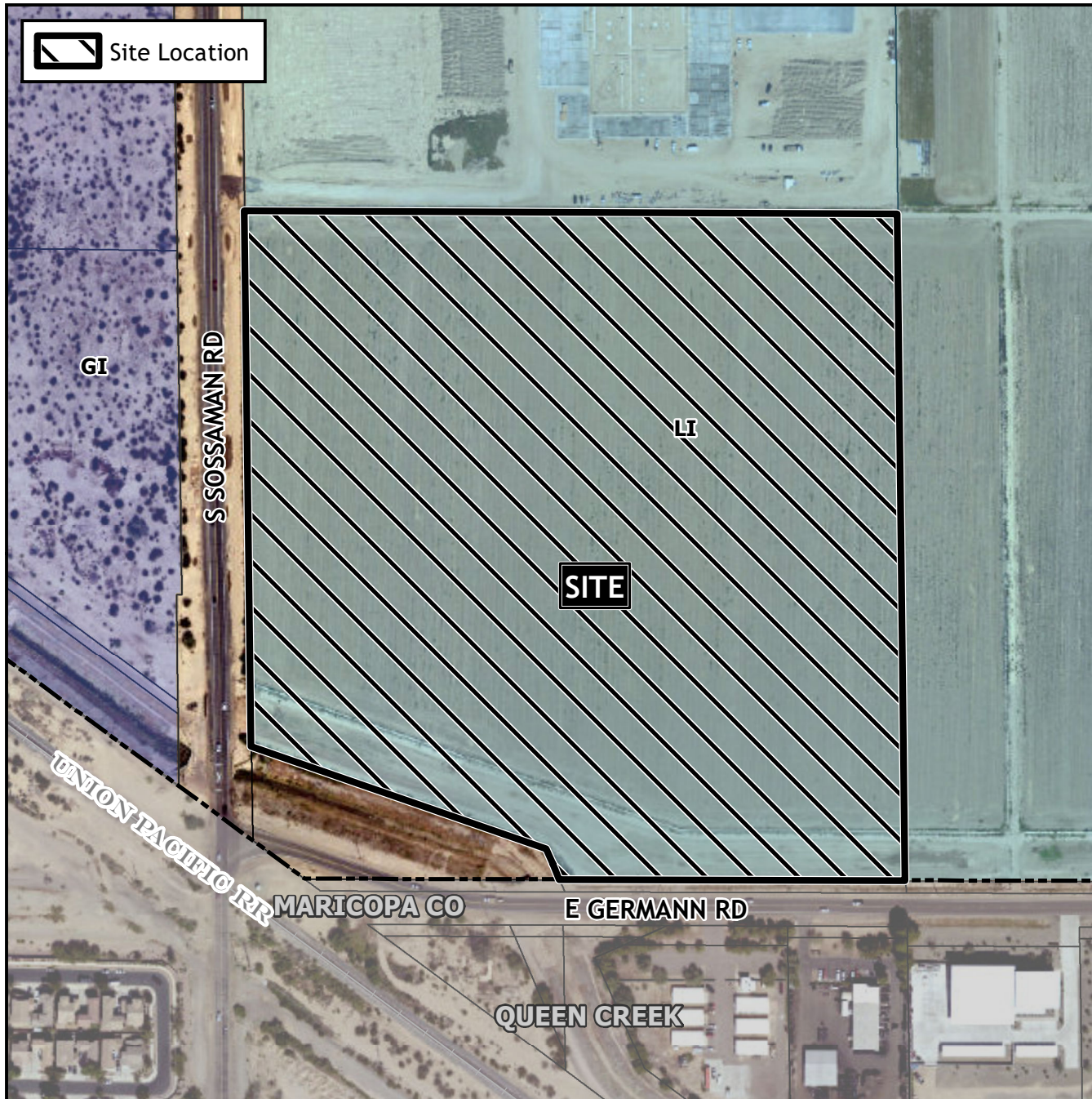

Case Details

Case:

DRB23-00025

Site / Address:

District 6. Within the 7300 to 7500 blocks of South Sossaman Road (east side) and within the 7600 to 8000 blocks of East Germann Road (north side). Located north of Germann Road on the east side of Sossaman Road. (36± acres).

Request:

Design Review for an industrial development.

