

## Design Review Vicinity Map: DRB22-01053

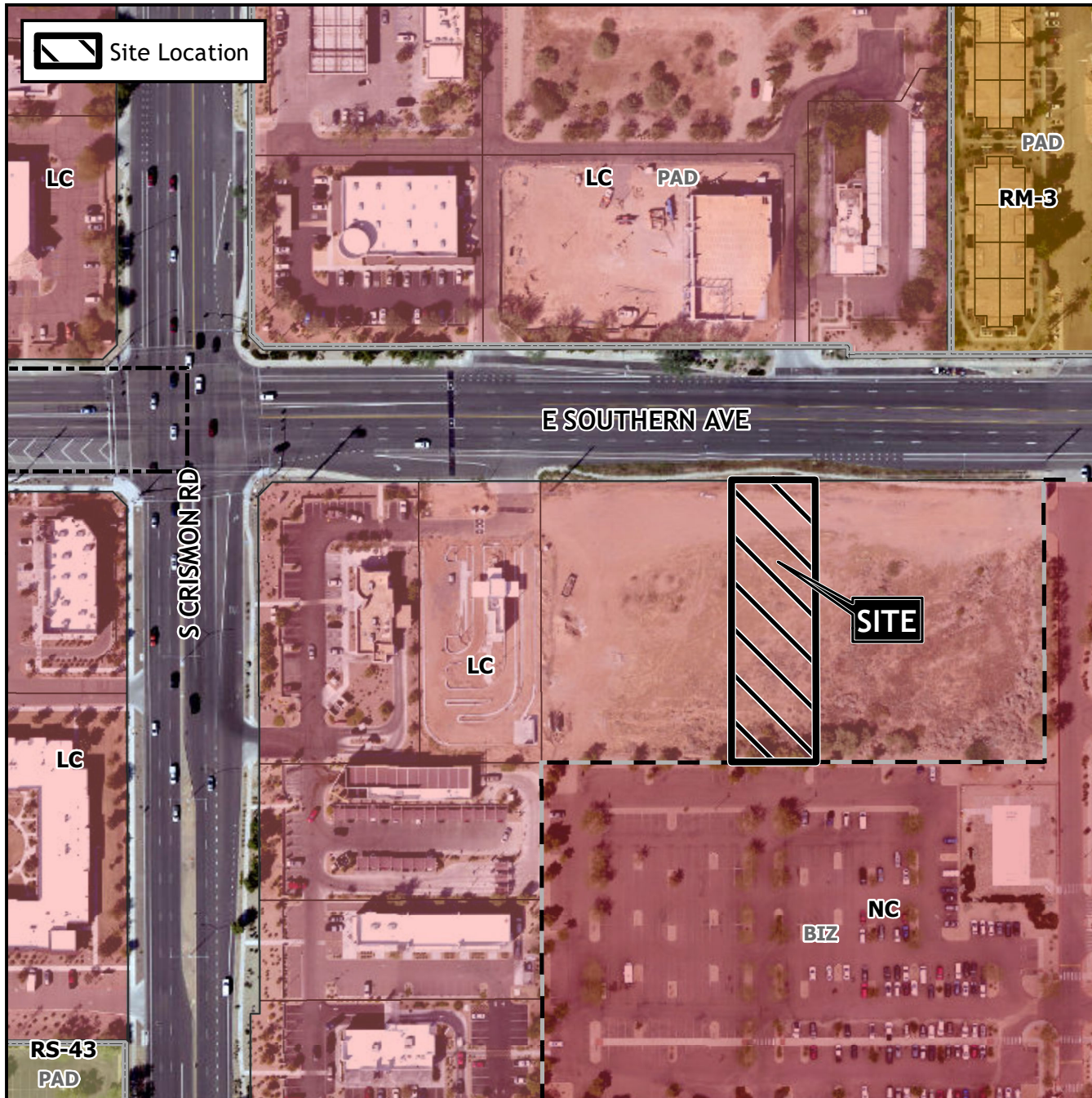

## Case Details

### Case:

DRB22-01053

### Site / Address:

(District 5). Within the 10000 to 10100 blocks of East Southern Avenue (south side). Located east of Crismon Road on the south side of Southern Avenue. (1± acres).

### Request:

Design Review for a restaurant with a drive-thru

